The Gainesville Sun.

Published Twice a Week--Monday and Thursday

VOL. XXVII. NO. 62 GAINESVILLE, FLORIDA, MONDAY, MARCH 2, 1908 ONE DOLLAR A YEAR

CLASH IN THE SENATE

Controversy Between Senators Owen and Curtis.

CAUSED CONSIDERABLE STIR

Controversy Arose in Connection with the Consideration of the Indian Bill. Both Senators Have Indian Blood In Their Veins.

Washington, D. C., Feb. 29.—One of the most dramatic scenes ever witnessed in the senate was enacted on Thursday when Senator Robert L. Owen, of Oklahoma, insisted in tragic tones and with face showing much emotion that the five tribes of civilized Indians were dead, and that he, as a member of the tribe of Cherokee Indians, was not under the control of the secretary of the interior.

The event was rendered all the more interesting by the fact that Mr. Owen was sharply engaged in controversy by Senator Charles Curtis, of Kansas, himself a Kaw Indian. It was the first time that two men with Indian blood in their veins had ever locked horns as senators in the senate chamber.

The controversy arose in connection with the consideration of the Indian bills, and was precipitated by an effort on the part of Mr. Owen to have that bill so amended as to recognize the citizenship of the five civilized tribes of Indians by putting the word "late" before this designation and calling them "the late five civilized tribes."

The clash caused quite a ripple of excitement in the chamber.

MISSOURI FAVORS TAFT.

Republicans Instruct National Delegates for Secretary of War.

St. Louis, Mo., Feb. 29.—Resolutions favoring the candidacy of Secretary William H. Taft for president, and commending the administration of President Roosevelt were adopted by the republican state convention here Thursday. In addition, Attorney General Herbert S. Hadley was indorsed as the republican nominee for governor; Charles Nagle, of St. Louis, was made the choice of the convention for national committeeman, and four delegates at large to the national convention and four alternates were selected. The delegates were instructed for Taft.

The convention was composed of 1,076 delegates from the sixteen congressional districts, one for each three hundred votes cast for president in 1904.

HANGING AT KNOXVILLE.

Negro, Twice Reprieved, at Last Pays Penalty for His Crime.

Knoxville, Tenn., Feb. 29.—John Carmack, negro, was hanged in the Knox county jail Thursday afternoon. He was the confessed murderer of Henry Ittner, also a negro.

The killing occurred on the bank of the Tennessee river, west of the city, in June, 1906, Carmack taking Ittner's life and then robbing him of a considerable sum of money. The body was thrown into the river.

Carmack was sentenced to die on the gallows in December, but Governor Patterson granted a respite to January 23, and a second reprieve until Thursday, Dec. 27.

Met Death Under Wheels.

Macon, Ga., Feb. 29.—Arthur E. Roberts, a white fireman for the Georgia Southern and Florida railway, met a horrible death under the wheels of a large freight engine in the yards of the railway company here Thursday afternoon, when he was so badly crushed that he died soon after being taken to the city hospital for treatment.

Shot During Labor Quarrel.

Chicago, Feb. 29.—Charles Koeler was shot twice and severely wounded Thursday night, in what the police say was a labor quarrel. John Berry was arrested as Koeler's assailant. Frank [illegible] is held as a witness. Koeler is a member of one faction of the teamsters' union, the two [illegible] [illegible] to another faction.

APPEAL TO UNITED STATES.

Friendly Offices Desired in Behalf of China's Interests in Manchuria.

San Francisco, Cal., Feb. 29—From advices received from the Orient, it is understood that Wu Ting Fang, the newly appointed Chinese minister at Washington, who will arrive in San Francisco on the new steamship Siberia, is the bearer of an appeal from his government to President Roosevelt to secure the friendly offices of the United States in behalf of the preservation of China's interests in Manchuria. It has been a matter of gossip in circles for some time that the government at Washington is contemplating the sending of a formal note to the powers containing a protest to Japan against Japanese agrandizment in Manchuria, but it is now known for the first time that it is the intention of China to ask this country to aid in the protection of her interests.

There has been some discussion already between the representative of Japan and the Washington government relative to Japan's Manchurian policy and the way has been paved to a full and amicable understanding.

President Roosevelt's initiative in the matter is consonant with the previously declared policy of this country relative to the open door in Manchuria and it is upon this former declaration that the appeal of China, which Wu Ting Fang carries, is based.

WARNED BY BLACK HAND.

President White Hand Society Under "Sentence of Death."

Chicago, Feb. 29.—Dr. C. Volini, president of the White Hand Society, which was organized recently to carry on a war of extermination against the Black Hand band—a band of criminal Italians—is "under sentence of death."

He has received many threatening letters, the last one, which he received a month ago, contained the positive message that death was awaiting him.

Dr. Volini told of this Thursday in connection with the explanation of his attitude on the anti-clerical question, which is agitating the Italian colony.

Dr. Volini's practice has dwindled since these threats have been made against him, for he refuses to make any night calls. He is suspicious of every visitor and the clerk in his office has instructions to let no one past the door who is not known. He goes armed and is guarded in all his moves by his friends.

Dr. Volini is convinced that the anti-clerical quarrel started over a personal difference between one of the leading Italians and a priest.

LEE TURNER HANGED.

Kentucky Feudist Pays Death Penalty for Killing His Wife.

Chattanooga, Tenn., Feb. 29.—Ed Turner, the Kentucky feudist, was hanged in the county jail here at 4:50 o'clock Thursday evening. His neck was broken by the fall, and he was pronounced dead in eleven minutes. He went to the scaffold without a tremor.

Turner killed his wife, Lillian Turner, on this side of Lookout mountain on the afternoon of April 2, 1907. He cut her throat from ear to ear with a pocket knife. On his trial Turner made a confession.

Turner is the second white man ever hanged in Hamilton county.

Warehouses Filled With Cotton.

Macon, Ga., Feb. 29.—Ninety-six per cent of the cotton crop raised in central Georgia last summer and fall has reached the city of Macon and more than 5,060 bales are now in the Central City warehouses. Four per cent of the crop is still being held by the farmers in their barns but the larger portion of this cotton will probably be brought into town before the end of next month. The different warehousemen are well pleased with the way cotton has moved this season and with the prices that have been brought by the staple.

Curtails Working Time.

Salem, Mass., Feb. 29.—Notices were posted at the Naumkeag Cotton company's mills Friday announcing a curtailment of 20 per cent of working time after this week. About 1,500 hands are employed.

DEADLOCK IS BROKEN

Bradley Wins in Kentucky Senatorial Race.

BY MARGIN OF FOUR VOTES

Former Republican Governor Chosen by the Legislature to Succeed James B. McCreary, Democrat—Received Four Democratic Votes.

Frankfort, Ky., March 2—Amid scenes of wildest excitement on the floor of the house of representatives, former Governor William O'Connell Bradley, the Republican candidate, was Friday elected to succeed James B. McCreary, in the United States senate for a term of six years, beginning March 4, 1909.

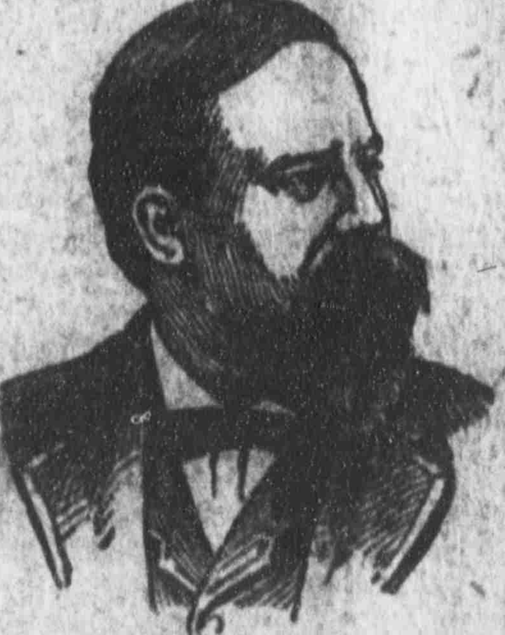

FORMER GOVERNOR BRADLEY.

He received 64 votes, barely enough to win, and was enabled to gain victory through the assistance of four anti-Beckham democrats, Senators H. S. McNutt and Albert Charlton, and Representative Chrys Mueller, of Louisville, and Representative E. W. Lillard, of Boyle county.

PRINCE FERDINAND MARRIES.

Affair Attracts Much Attention in German Court Circles.

Coburg, Germany, March 2.—Prince Ferdinand of Bulgaria and Eleanor Caroline Louise, princess of Reuss, were married here Friday. At the conclusion of the religious and the civil ceremony which followed it, the wedding party left here for Gera, the seat of the younger branch of the Reuss family.

Prince Ferdinand proceeded to the Catholic church, where the religious ceremony was held, some time in advance of the bridal party, and he remained alone in silent prayer until the princess and her escort entered the edifice. She was accompanied by Prince Henry XXIV of Reuss-Kostritz, Prince Henry XVIII of Reuss and other relatives. After the exchange of rings, mass was celebrated and then the civil ceremony took place.

FIGHT WITH TRIBESMEN.

Four French Soldiers Killed and Twenty-Seven Wounded.

Casablanca, Morocco, March 2.—Without awaiting the arrival of reinforcements, which are on their way to assist him in his operations against the Moroccan tribesmen, General De Amade, commanding the French forces, has assumed the offensive against the natives in the Chaouia region.

Several columns of French troops marched against the Medaghra tribesmen near Fidallah, who fought the French a series of combats between February 16 and 18, when four French soldiers were killed and twenty-seven were wounded.

Texas Mob Hangs Negro.

Houston, Tex., March 2.—Charles Scott, a negro, aged 18 years, was found hanging to a tree at Conroe Friday. The negro's feet had a placard attached to them with the words, "Warning to negroes found prowling in white folks' houses," written on it. Scott had been arrested and placed under bond charged with an attempted assault on a Mrs. Alley. The mob did its work quietly, and nothing was known of the lynching until the body was found.

MELROSE NEWS NOTES.

Melrose, Feb. 29.—The Melrose people had quite a social time during the past week. On the 19th Mr. and Mrs. J. A. Remmel entertained a large number of guests to celebrate their wedding anniversary, the evening being most pleasantly spent with games and dancing.

On Friday night the Ladies' Literary and Debating Society gave a social evening, which was very enjoyable as usual, everyone present contributing a story, a song or a piano solo toward the success of the evening.

But the event of the week was the George Washington party at Bayview on Saturday night.

The pretty Japanese lanterns with which the grounds and porches were illuminated, showed from afar off that some festivity was in prospect. The receiving party, Mrs. O. J. Waters, Mrs. J. A. Waters, Miss McLane and Miss Baily, had their hair powdered, and wore gowns of the colonial period, also the black face patches, customary at that time, which were very becoming. Several of the guests were also dressed in colonial style.

The large room in which the guests assembled was most effectively decorated with numerous silk flags and flowers, amongst which a cherry tree was prominent. Some new and lively games were played, the winners receiving pretty prizes suitable to the day.

While the fine refreshments were being served, Mr. Eck caused much merriment by reading out the rhymed invitations.

The most happy evening was brought to an appropriate close at a late hour by the singing of patriotic songs and the distribution of souvenir hatchets and flags.

Mr. and Mrs. J. W. Johnson and Miss Nettie Huffman left Monday for their Ockalwaha trip.

Lee Goodson, deputy sheriff at Palatka, was in town yesterday on official business.

Mr. and Mrs. W. Wall, Putnam Hall, were the guests of Mrs. O. C. Husband on Sunday.

Mrs. W. S. M. Caldwell entertained eight of her friends to a New England supper on Monday night, followed by a social game of cards.

Memorium.

The hearts and home of Mr. Edgar R. and Willie J. Zetrouer are saddened by the loss of their darling boy, C. Dunn, who was born Aug. 5th, 1906, and went home to God Feb. 20th, 1908.

Just before his departure another birdling came into the nest—a dear baby boy to gladden hearts therein. We extend sympathy to the bereaved parents, but 'tis beautiful to know that little C. Dunn has gone to the land where sorrow, pain, and sickness can never come, and to the care of Jesus, who, when on earth, took little children in His arms and blessing them said, "Suffer, little children, to come unto me, and forbid them not, for of such is the Kingdom of Heaven." Praise God the children are, "under the blood," redeemed by our Lord.

We miss thee, baby dear,
Our hearts cry out in pain—
We would have kept thee here,
But our loss is thy great gain.

"A little child shall lead them."

There's a light in the window for thee, brother,
There's a light in the window for thee,
A dear one has gone to the mansion above,
There's a light in the window for thee:
A mansion in heaven we see,
And a light in the window for thee;
A mansion in Heaven we see, sister,
And a light in the window for thee."

A FRIEND.

Windsor, February 29.

R. C. McCright, a young man from Camden, S. C., was arrested [illegible] street car in Jacksonville [illegible]

THE PAUL ROY AFFAIR

Question of His Extradition to United States From France.

MURDER CHARGED BY WIFE

Family of Roy Appears Confident that He Will Be Able to Prove that He Shot Carkins in Self Defense, if the Matter Comes to Trial.

Paris, Feb. 29.—The French authorities are still without official notification of the Newington tragedy, in which Paul Roy, a Frenchman, now here, is charged by his American wife, Glacia Calla, with the murder of her brother on Jan. 2. It is expected that some time must elapse before the machinery of the French criminal courts can be set in motion on the case.

Does Not Surrender a Citizen.

The question of extradition of Roy to the United States is not involved, as France, like most of European countries, does not surrender a citizen but tries such subject in the French courts for crimes committed abroad.

The United States government, therefore, can only call the attention of the French authorities to the crime, setting forth the facts in connection therewith.

No new feature of the case was unearthed Friday. The family of Paul Roy appear confident that he will be able to prove that he shot Carkins in self defense in case the matter comes to trial.

It is expected that the trans-position of the name P. Emile Roy on the marriage register in Boston, which recites the union on Oct. 7 of last year of Roy and Glacia Calla was due to the fact that Roy could not make the clerk understand that Roy was a patronymical and not a Christian name.

Detective Goron, who is acting as Roy's spokesman, refuses to disclose the facts that the family has obtained regarding Glacia's past life, neither will he disclose any facts regarding the woman called the Baroness von Orodorff, with whom Glacia Calla lived. He explained that the family, while not recognizing the marriage, has no desire to sully the reputation of the woman.

Calla's Parisian Life.

According to those who knew Glacia Calla when she was in Paris, she did not have entrance to exclusive society. Although she was not considered rich, she lived in a handsome apartment and was chaperoned by the so-called Baroness von Orodorff whom she called her aunt. Her musical studies were not interrupted by her social pleasure. She had many admirers, among whom was Paul Roy, and toward the end of her stay he was recognized as her favorite suitor.

Goron desires to have it made clear that when he first began his inquiry in America at the request of the family with the view of securing Paul Roy's return to France, neither he nor the family knew that he had killed Carkins. This fact was developed first from the interview that Goron's agent had with Glacia Calla on February 4th.

LAST OF THE MADISON SQUARE.

Old Historic Playhouse To Be Closed for Good and All.

New York, Feb. 29—Saturday evening will see the closing for good and all of the Madison Square Garden theater, as this historical playhouse is to be torn down preparatory to the construction of a new building on its site.

It was hoped that the process of demolition might be delayed until the spring, but inasmuch as the theater stands on a solid bed of rock, the architects have decided to have the work of excavation for the new structure begun sooner than was originally anticipated.

Increase in the Navy.

Washington, Feb. 29.—The house of representatives [illegible]

DAVIS BILL WILL HELP EDUCATION

Makes It Possible for Every State to Have Industrial School.

GENERAL LINE OF EDUCATION

The Bill Embraces Education Not Only Literary, But Along Agricultural Lines—Has the Endorsement of President.

Congressman C. R. Davis, of Minnesota, feels greatly encouraged concerning the passage in the near future of his industrial high-school bill. The numerous endorsements from the leading educational men of the United States, including favorable resolutions from many educational organizations, farmers' associations, State colleges of agriculture and mechanic arts, commercial organizations, boards of trade, manufacturers' organizations and industrial organizations generally throughout the country, have inspired the hope that Congress will be induced to consider favorably the measure during the present session.

By appointment Mr. Davis had an interview with the President, in which the provisions of the bill were considered. He was very much gratified to receive from the President his hearty and full endorsement of the measure. In this interview allusion was made to the President's speech at Keokuk in October last, and the President was gratified to know that his ideas then expressed concerning this measure were receiving favorable consideration throughout the entire country. In this speech the President said:

"We should strive in every way to aid in the education of the farmer for the farm, and should shape our school system with this end in view; and so vitally important in this that, in my opinion, the Federal Government should co-operate with the State governments to secure the needed change and improvement in our schools. At present there is a gap between our primary schools in country and city which must be closed and if necessary the nation must help the State to close it. Too often our present schools tend to put altogether too great a premium upon mere literary education, and therefore to train away from the farm and shop. We should reverse this process."

Among the hundreds of endorsements Mr. Davis has received, and to which the President's attention was called, a letter written by Judge P. J. Shields of the Supreme Court of California especially attracted the President's attention. He not only approved of its contents but urged that great publicity be given to it as embodying briefly the desirability and necessity of developing education along industrial lines as embodied in this bill.

The President was much gratified at the equitable manner in which this bill distributes technical and industrial education among the masses. He was especially pleased to know that this bill divides the money about equally as between agriculture, the mechanic industries and home-making.

Judge Shield's letter, written to his friend, Col. Weinstock, of Sacramento, California, is as follows:

"November 2, 1907.

"My Dear Mr. Weinstock:

"I received your letter enclosing a copy of the Davis Bill, which I now re-inclose to you. I was familiar with the bill from conversation with interested parties but had never seen it, and was glad to get it through you. I regard it as a very good bill; if it works out well it will prove a great bill. The only wrong about it would have to come in its administration—it is perfectly sound in its purpose. You know that when a Federal fund is provided for State distribution what a scramble there is for it.

"This to some extent has been true of the agricultural college endowment, although in the long-run that has worked its way out and proved a really great success. The danger which I have pointed out, however, is very well guarded against in the Davis Bill, by requiring the several States to first provide the grounds, the farm and the school buildings, and making the payment of the semi-annual amounts dependent upon the right use of preceding sums, and placing the Secretary of Agriculture in control of all disbursements.

TILGHMAN'S CONDITION POWDER

THE ONLY SURE CURE FOR SALT-SICK

PROVEN BY TEST OF MANY YEARS

PRICE 25 CENTS A PACKAGE

ACKERMAN & STEWART, PALATKA, FLA.
SALT-SICK
YOU KNOW IT BY THE COW

Pale, Thin, Nervous?

Then your blood must be in a very bad condition. You certainly know what to take, then take it—Ayer's Sarsaparilla. If you doubt, then consult your doctor. We know what he will say about this grand old family medicine.

This is the first question your doctor would ask: "Are your bowels regular?" He knows that daily action of the bowels is absolutely essential to recovery. Keep your liver active and your bowels regular by taking laxative doses of Ayer's Pills.

Made by J. C. Ayer Co., Lowell, Mass.
Also manufacturers of
Ayer's
HAIR VIGOR.
AGUE CURE.
CHERRY PECTORAL.

We have no secrets! We publish the formulas of all our medicines.

"Rightly enforced, the bill is admirable. First, it provides for technical, industrial and practical education as distinguished from the old theory of educating all alike, regardless of his type or the life he was to lead; of teaching the boy or girl books alone, that they might thereby acquire the strength and fiber of mind to later learn men and things. The character of education proposed by this bill will teach the realities of life direct, and in the process cultivate the mind as well as the old plan. One of the most fruitful fields of the education of the future will be nature, the wondrous world we live in, and of this field agriculture comprehends its best features. This bill is broader than that, however, including mechanics and domestic science within its purposes. I am sure that a vigorous distribution of learning in these arts and sciences can do no harm, and will do incalculable good. I am not afraid of vulgarising the world or making it what is called 'utilitarian' by teaching all of the people to know plants and animals; through domestic science to feed the baby with wholesome food and the soul with all of the finer things which are comprehended within the limits of a real home, or through the mechanic arts which train men's bodies to their highest usefulness and to give expression to the mind's best conceptions. I am not afraid of the fate of a country whose people are given over to breeding perfect animals, rearing crops of best excellence, building good roads, labor-saving machinery, automobiles and railroads, constructing convenient houses, furnishing them perfectly and making real homes of them, to the building of bath tubs, arranging plumbing, weaving fine clothes and making them into right form. If the doing of such things does not make for peace and union, for moral industry and wholesome progress, then my judgment is hopelessly at fault.

"Nor can I doubt that out of such conditions will surely spring the soundest moral and intellectual culture and impulse. This bill represents this general direction and purpose, and I have no hesitation in pronouncing it sound and wise.

"When I see you I will enjoy talking it over with you and getting your views of it. My own are even more favorable to it than I have been able to state. Very truly yours,

"PETER J. SHIELDS."

Mr. Davis has been investigating some of the few objections suggested against the bill, and particularly those wherein it is claimed Federal appropriations would lead to national ownership of the contemplated schools, and also that these appropriations would relieve the States from the sense of responsibility. In answer thereto, he quotes from a letter written by the Hon. E. E. Brown, United States Commissioner of Education, as follows:

"The recent effect of the national appropriations under that act (1862) has been to stimulate greatly the support of the land-grant colleges by the States in which they are situated. Ten years ago the amount which these institutions received from their several States was $2,218,100, while in 1906 this amount was $7,531,502, showing an increase of about 240 per cent. In 1896 these institutions received, the country over, 29 per cent of their support from the National Government. Ten years later, in 1906, owing to the increase of State appropriations, the grants from the national treasury covered only 15.4 per cent of their total support."

These figures Mr. Davis contends are altogether encouraging as showing that national appropriations have not tended to relieve the States of the sense of responsibility, but have in fact quickened the sense of responsibility in the States which are benefited. The schools provided for in this measure are of exactly the same class as those inaugurated under the Morrill Act of 1862, and like them will strengthen the States directly and the Federal Government indirectly. As these State colleges have remained under State control, so will the schools of agriculture and the schools of mechanic arts provided for in this bill remain under State control, hence no cause for alarm from centralization. Instead of destroying the unity of our school system, this measure bridges the gap between the education of the schoolhouse and the education of the home, the farm and the shop. Heretofore our education has lacked unity, it has been too much centered about the literary, the non-industrial; its forms and substances have been too little co-ordinated with the training of the home, of the shop, of the farm and of the great outdoors. Through technical training it will keep our youth out of a peasant or submerged class; and by encouraging the States to expend more money for education it will greatly increase general as well as technical education.

In substance Mr. Davis' bill makes it possible for every State to have district agricultural schools. As these schools are to be located throughout the various districts of the State it brings an industrial education nearer to the homes of the people who need it. In these secondary schools domestic science would also be taught. This is a branch of learning that all of our young women ought to understand thoroughly. The lady who has to manage a house needs to understand domestic science as fully and as thoroughly as the lady who has too look after the details of making the house comfortable and the meals palatable.

Georgia and Alabama already have district agricultural schools. The good effect of these schools will be much more immediately noticeable than was the good effect of the agricultural colleges and experiment stations, as these district agricultural schools go right home to their patrons.

Given Up to Die.

B. Spiegel, 1204 N. Virginia St., Evansville, Ind., writes: "For over five years I was troubled with kidney and bladder affections which caused me much pain and worry. I lost flesh and was all run down, and a year ago had to abandon work entirely. I had three of the best physicians who did me no good and I was practically given up to die. Foley's Kidney Cure was recommended and the first bottle gave me great relief, and after taking the second bottle I was entirely cured." Why not let it help you? J. W. McCollum & Co.

A Prominent Visitor.

Among the prominent West Floridians in the city is Hon. J. M. Lamar of Monticello, a brother of Congressman W. B. Lamar, now candidate for the United States Senate, who is here on business, and incidentally advocating the candidacy of his brother. Mr. Lamar is one of Jefferson county's most prominent sons, and has many friends throughout the State. He is a personal friend of Senator H. H. McCreary and Judge J. A. Carlisle, with whom he was associated as a member of the lower house from Jefferson in 1897.

Alice Roosevelt's Wedding

Was something to be recorded in the annals of history. Herbine has been acknowledged the greatest of liver regulators. A positive cure for billious headaches, constipation, chills and fever, and all liver complaints. J. C. Smith, Little Rock, Ark., writes: "Herbine is the greatest liver medicine known. Have used it for years. It does the work." Sold by W. M. Johnson.

BALLARD'S SNOW LINIMENT

A SURE CURE FOR RHEUMATISM, CUTS, SPRAINS, WOUNDS, OLD SORES, CORNS, BUNIONS, GALLS, BRUISES, CONTRACTED MUSCLES, LAME BACK, STIFF JOINTS, FROSTED FEET, BURNS, SCALDS, ETC.

AN ANTISEPTIC that stops Irritation, subdues Inflammation and drives out Pain.

PENETRATES the Pores, loosens the Fibrous Tissues, promotes a free circulation of the Blood, giving the Muscles natural elasticity.

CURED OF PARALYSIS

W. S. Bailey, P. O. True, Texas, writes: "My wife had been suffering five years with paralysis in her arm, when I was persuaded to use Ballard's Snow Liniment, which effected a complete cure. I have also used it for old sores, frost bites and skin eruptions. It does the work."

BEST LINIMENT ON EARTH ONCE TRIED, ALWAYS USED
REFUSE ALL SUBSTITUTES

THREE SIZES: 25c, 50c and $1.00

BALLARD SNOW LINIMENT CO.
ST. LOUIS, U. S. A.

SOLD AND RECOMMENDED BY
W. M. JOHNSON

North
Side
Square

Time Is Money

Time and tide wait for no man and the accurate marking of its flight oftentimes means much money, either lost or gained, by the man who has a Watch he can always depend upon. The watches we carry are the makes of men who have been in the business of making watches all their life and their fathers were in the same business before them. In a word, these watches represent the acme of perfection and are built to keep accurate time all the time. They cost a little more than a Waterbury or Ingersoll, but in actual value they are cheaper. In all kinds of cases from $10 up.

L. C. SMITH :·: :·: Gainesville, Fla.

ABSTRACT & REALTY CO. (Incorporated)
E. E VOYLE, M'gr.

Abstracts of Title and full information furnished regarding lands in the county. Our manager has lived in this county 34 years and is thoroughly conversant with land titles.

E. E. VOYLE
FIRE, ACCIDENT, BURGLARY AND INDEMNITY INSURANCE.
Representing a number of prominent American and English companies
Real Estate and City Loans. :·: GAINESVILLE, FLA.

Portable Saw-Mill Outfits

The Best on Earth.

ENGINES and BOILERS and all kinds of Machinery and Mill Supplies. We carry a large stock and can make immediate shipment. Write for illustrated catalogue. We can save you money. Address

MALSBY COMPANY
41 South Forsyth Street. - - - - - ATLANTA, GA.

The Oldest Whiskey House in South

Established 1881

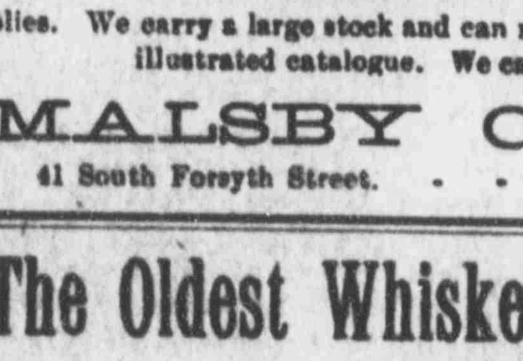

OLD SHARPE WILLIAMS
Pure fine old rye. By the gallon $3.00. Four full quarts $3.50.
EXPRESS PREPAID

GEO. J. COLEMAN
Pure Pennsylvania Rye. Rich and mellow. By the gallon $2.75. Four full quarts $3.00.
EXPRESS PREPAID

ANVIL RYE
Pure substantial family whiskey. By the gallon $2.50. Four full quarts $2.90. EXPRESS PREPAID

OLD KENTUCKY CORN
From bonded warehouse, fine old. By the gallon $3.00. Four full quarts $3.50.
EXPRESS PREPAID

OLD POINTER CLUB CORN
Rich and mellow. By the gallon $2.50. Four full quarts $2.90
EXPRESS PREPAID

We handle all the leading brands of Rye and Bourbon Whiskies in the market and will save you from 25 to 50 per cent on your purchases. Send for price list and catalogue. Free upon application.

THE ALTMAYER & FLATAU LIQUOR COMPANY
720, 722, 724 and 726 West Bay Street. - - - JACKSONVILLE, FLORIDA.

ORANGE BLOOM WAS NOT HURT BY COLD

This Has Been Clearly Demonstrated to Satisfaction of All.

BLOOMS FROM GRAHAM GROVE

They Were Crisp, Fragrant and Sweet, and Instead of Being Frozen Bore Evidence of Heavier Coming Crop Than Ever Before.

Capt. J. M. Graham, president of the First National Bank, who owns a handsome seventy-acre orange grove at Tacoma, says that the recent cold has not affected the bloom in this section, as was predicted by many, and as proof of this assertion he brought with him from the grove Wednesday a prig containing a hundred blooms or more—in fact the blooms were too heavy for the branch to bear the fruit, and instead of suffering from the cold, Mr. Graham is of the opinion that the bloom must be thinned out.

Notwithstanding the fact that many growers were uneasy regarding the safety of their bloom for next season, owing to the drop of the thermometer to a point where they have been frozen in former years, no report of killed bloom has been made. Indications at present are that the coming orange crop in this section will be the largest it has been since the great freeze which killed out all the trees thirteen years ago.

Mr. Graham states that in his entire grove the blooms are out in proportion to the branch he plucked and brought home. He did not exercise precaution in selecting this branch, but plucked it, after an investigation, at random through the immense grove.

This is one of the finest groves in this section of the State, inasmuch as all varieties set there are of the choicest. The fruit from this grove always commands the highest market prices. There are many other good groves in that section, however, and the growers feel grateful that there was no damage.

Grand Master White.

Grand Master J. W. White, I. O. O. F. of Florida, paid Center Lodge No. 11 an official visit Thursday night, which was highly appreciated by the members of both the Odd Fellows and Rebekahs, many of whom were present.

Work in the Rebekah degree was cleverly exemplified, after which refreshments were served.

Notice to Our Customers.

We are pleased to announce that Foley's Honey and Tar for coughs, colds and lung troubles is not affected by the National Pure Food and Drug law as it contains no opiates or other harmful drugs, and we recommend it as a safe remedy for children and adults. J. W. McCollum & Co.

Stepping-Stones to Fortune

are the entrances to

THE DUTTON BANK

And the lucky men and women who enter its portals are they who see the shortest cut to Independence. Don't forget that, among other credentials presented to an employer, the sure winning one is the Bank Book. So don't delay—bring along your dollars and open an account.

The Dutton Bank

Gainesville, Fla.

THE PERFECT WAY

Scores of Florida Citizens Have Learned It.

If you suffer from backache, there is only one way to cure it.

The perfect way is to cure the kidneys.

A bad back means sick kidneys.

Neglect it, urinary troubles follow.

Doan's Kidney Pills are made for kidneys only.

S. B. Lemons, cigar maker, living at 1311 Ashlet street, Tampa, Fla., says: "I used Doan's Kidney Pills and they cured me of backache and disorder of the kidneys. Two or three times on account of the pain in my back I was unable to work for several days. The secretions of the kidneys were in a very bad condition, dark in color, and if allowed to stand would become of the consistency of jelly. I tried various remedies, taking what seemed like gallons of medicine and I also put on plasters, but nothing helped me at all until I got Doan's Kidney Pills upon the advice of a friend of mine, and using them according to directions they cured me in a very short time.

For sale by all dealers. Price 50 cents. Foster-Milburn Co., Buffalo, New York, sole agents for the United States.

Remember the name—Doan's—and take no other

DEATH OF MRS. EDSON.

Highly Esteemed Resident of Waldo Passed Away Very Suddenly.

From Friday's Daily Sun:

Friends in this city of Mrs. M. A. Edson of Waldo were shocked Thursday morning to learn of her sudden death, which occurred at her home at 8:30 o'clock of acute indigestion.

Deceased was about seventy-six years of age, and came to Waldo about twenty years ago from St. Louis with the Porter and Bartleson families.

Mrs. Edson partook of her breakfast as usual, and with the usual appetite, Thursday morning, but shortly afterwards complained of feeling badly. A physician was summoned and administered to relieve her, but after a few moments she expired.

Deceased was a member of the Presbyterian Church, and a lady of most Christian-like, charitable disposition. She was loved and esteemed by a large circle of friends, who regret exceedingly her demise. She is survived by one son, Frank, of St. Louis, and five daughters, Mesdames W. K. Stager of Philadelphia, W. M. Warren and Maude Stowe of St. Louis, B. E. Strickland of Waldo, and F. R. LeBarron of Palatka, to whom the sympathy of friends is extended.

The remains will be taken to St. Louis for interment.

Pof. H. A. Howell of Havana, Cuba, Recommends Chamberlain's Cough Cure.

"As long ago as I can remember my mother was a faithful user and friend of Chamberlain's Cough Remedy, but never in my life have I realized its true value until now," writes Prof. H. A. Howell, of Howell's American School, Havana, Cuba. "On the night of February 3rd our baby was taken sick with a very severe cold; the next day was worse and the following night his condition was desperate. He could not lie down and it was necessary to have him in the arms every moment. Even then his breathing was difficult. I did not think he would live until morning. At last I thought of my mother's remedy, Chamberlain's Cough Remedy, which we gave, and it afforded prompt relief, and now, three days later, he has fully recovered. Under the circumstances I would not hesitate a moment in saying that Chamberlain's Cough Remedy, and that only, saved the life of our dear little boy." For sale by all druggists.

The Circuit Court.

From Friday's Daily Sun:

Judge J. T. Wills called the circuit court to order at 2 o'clock Thursday afternoon, when the case of Mrs. W. C. Brown vs. the Seaboard Air Line Railway Company was called, tried by jury, and a verdict rendered in favor of the plantiff in the sum of $1,000.

Mrs. Brown was suing for property destroyed by the defendant company by fire.

After hearing this case, court adjourned until 9 o'clock this morning.

This is Worth Remembering.

Whenever you have a cough or cold, just remember that Foley's Honey and Tar will cure it. Do not risk your health by taking any but the genuine. It is in a yellow package. J. W. McCollum & Co.

TROUBLES OF YOUNG COUPLE.

Wanted to Wed, But Judge Mason Refused License.

There is an old adage that everybody have their troubles, and this truth was demonstrated to a certain extent Thursday, when a young couple presented themselves at the office of Judge H. G. Mason to secure a marriage license, which was refused.

"How old are you, my little Miss?" queried the Judge, as he looked suspiciously over his galsses, viewing the prospective bride from head to foot with caution.

"Fifteen, sir,' was the prompt reply.

"How old are you, my boy?" queried Judge Mason, addressing the young man, tall and handsome, but with rather a youthful expression.

"I am sixteen, your honor," replied the young man, more bashful than the girl.

"Well, it becomes my painful duty to have to inform you that I can issue no license or perform no ceremony without the written or verbal consent of your parents," he remarked to both.

The young people were apparently anxious to get "spliced," as they assured the Judge that there was no objection on either side, and they presented friends to vouch for their statement; but this did not satisfy the official, who explained that, however much he would like to accommodate them, it was against the law—and against his principle also—to unite in the holy bonds people of such youthful and probably indiscreet age.

OUR NATIONAL DANGER.

Time to Cry a Halt Before Complete Wreck Results.

There are thousands, both men and women, who do not take time to eat properly. They rush through life, and as a result we have an age of indigestion, nervousness, irritability, sleepless nights, and morose disposition. Our national danger is stomach weakness, due to the strenuous life.

With the discovery of Mi-o-na tablets, which strengthen the walls of the stomach and stimulate secretion of the digestive juices, there is no longer any excuse for indigestion.

Sick headaches, palpitation, yellow skin and coated tongue are a few of the many distressing results of indigestion that Mi-o-na never fails to cure.

J. W. McCollum & Co. sell Mi-o-na in 50-cent boxes, and guarantee to refund the money if it does not give complete satisfaction.

Friday's Fire.

An alarm of fire was turned in at 11:15 o'clock Friday morning, which summoned the department to the residence occupied by Mr. and Mrs. Hays, West Masonic street.

There was little damage, as the flames were quickly extinguished.

The origin of the fire was from a defective flue.

A Pleasant Physic.

When you want a pleasant physic give Chamberlain's Stomach and Liver Tablets a trial. They are mild and gentle in their action and always produce a pleasant cathartic effect. Call at any drug store for a free sample.

RHEUMATISM CAN NOT BE RUBBED AWAY

Rubbing with liniments, blistering the affected parts, the application of plasters, and other means of external treatment, are usually helpful in relieving the pains and aches of Rheumatism, but such remedies do not reach the CAUSE of the disease, and are therefore in no sense curative. Rheumatism is due to an excess of uric acid in the blood, brought about by indigestion, poor bowel action, weak kidneys, and a general sluggish condition of the system. The circulation deposits this irritating poison in the different muscles, nerves, tissues and joints of the body, and soon the painful symptoms of Rheumatism are produced. The pains at first may be wandering and slight; but as the blood becomes more fully saturated with the uric acid poison, the disease grows worse and after awhile gets to be chronic. The slight, wandering pains now become sharp and cutting at the least exposure to dampness or night air, or any constitutional irregularity, the bones ache, the muscles are not as free in action as before, and where the acid poison is allowed to remain in the blood the joints often become so clogged with corrosive substances that they are left permanently stiff and useless. Rheumatism can never be rubbed away, nor can it be conquered and driven from the system until the acid-laden blood has been cleansed and purified. No other medicine does this so effectually as S. S. S. It dissolves and removes the impurities and sends a stream of rich, strong blood to the affected parts, which soothes the irritated nerves, inflamed muscles and flesh, and the sufferer obtains relief that is permanent because the real cause of the disease has been removed. Special book on Rheumatism and any medical advice desired free.

S.S.S.
PURELY VEGETABLE

THE SWIFT SPECIFIC CO., ATLANTA, GA.

YOU ARE INVITED

To Visit Our Store and Inspect Our
Line of Goods, Consisting of......

DRY GOODS, NOTIONS, CLOTHING, SHOES, HATS, NECKWEAR,
GROCERIES, HARDWARE, ETC.

We promise you Polite Attention
and Lowest Prices...............

HIGDON CO.
HIGH SPRINGS, FLORIDA

NEWBERRY DRAMATIC CLUB.

Presented "All a Mistake" to a Large Audience at Newberry Tuesday.

From Friday's Daily Sun:

The Newberry Dramatic Club of Newberry presented the thrilling three-act comedy entitled, "All a Mistake," at the Newberry hall on Tuesday evening to a large crowd, who were delighted with the entertainment.

This show was given for the benefit of the Baptist church, the proceeds being used towards defraying the expense of painting the building.

So successful was this entertainment that the club has decided to visit Alachua and High Springs, and will play in Alachua next Tuesday evening. It is for a worthy cause, and the good people of Alachua will no doubt patronize it liberally.

Good Liniment.

You will hunt a good while before you find a preparation that is equal to Chamberlain's Liniment as a cure for muscular and rheumatic pains, for the cure of sprains and soreness of the muscles. It is equally valuable for lame back and all deep-seated muscular pains. 25 and 50-cent sizes for sale by all druggists.

BUSINESS CARDS

T. B. ELLIS, JR.,
ATTORNEY-AT-LAW,
GAINESVILLE, - - FLORIDA

FRANK CLARK. THOS. W. FIELDING
CLARK & FIELDING
Lawyers.
Practice in all Courts, State and Federal.
Offices over Gainesville National Bank.
GAINESVILLE, - - FLORIDA

H. C. SPENCER
PHYSICIAN and SURGEON
Office: Graham Building—Rooms 3 and 4. Office hours: 10 to 12 a. m., 2 to 4 p. m. Residence, 500 N. Evans street. Bell 'phone 171. Gainesville, Fla.

Garden and Field Seeds for Spring Planting

Early Corn
Millets
Sorghums
Peanuts
Spring Oats

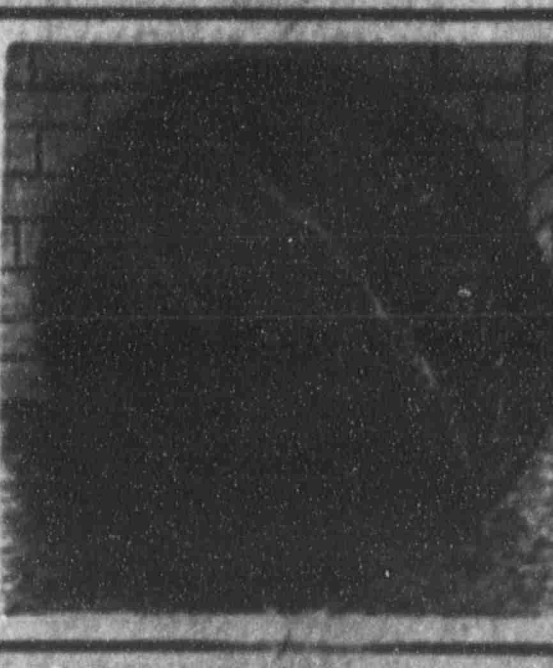

Watermelons
Tomatoes
Cantaloupe
Pepper
Green and
Wax Beans

Our AK-SAR-BEN CUCUMBER is a Record-Breaker
Seed Potatoes, Field Corn and Chufas

EVANS SEED CO., Below Postoffice Gainesville, Fla.

GAINESVILLE
The Sun

Entered December 31, 1903, at Gainesville, Fla., as second-class matter, under Act of Congress of March 3, 1879.

Published Every Monday and Thursday at Gainesville, Florida.

H. H. M'CREARY, Editor and M'ger.

Terms of Subscription:
The Twice-a-Week Sun $1 a year; six months, 50c.; single copies, 5c.

Advertising Rates:
Local advertisements, 15 cents a line for the first and 10 cents for each additional insertion.
Display advertisements for three, six and twelve months at special rates. Prices furnished upon application.
Marriage and Death notices inserted free. Obituaries, 5 cents a line.

Our Clubbing List.

The Sun and the Thrice-a-Week (N. Y.) World one year	$1.65
The Sun and The Atlanta (Ga.) Weekly Constitution one year	1.75
The Sun and The Atlanta (Ga.) Semi-Weekly Journal one year	1.50
The Sun and The Semi-Weekly Times-Union one year	1.50

We will not accept stamps of a larger denomination than 2 cents.

The Bishops of the African M. E. Church have declared for Senator Foraker for President and intimate that certain elements of the negroes may bolt if he is not nominated. And this occurs under the very shadow of the White House. Whither are we drifting?

The sad intelligence comes from Washington that United States Senator W. J. Bryan is confined in the hospital with typhoid fever. The people of the entire State deeply sympathise with him in his sore affliction and will earnestly pray for his early recovery.

The people of Alachua county refuse to become "enthused" over politics so early in the game. The farmers are busy preparing their land for planting, and those engaged in commercial pursuits are attending strictly to their business affairs, both classes leaving the discussion of politics to the office-seekers and loafers.

The most foolish order ever issued by a body of sensible men is that of the Florida Railroad Commission prohibiting railroad companies from exchanging transportation with editors for advertising in their newspapers. There is no law in Florida upon which to base such a ruling, and the Commissioners have just as much right to forbid publishers from sending their paper to subscribers in exchange for chickens and eggs, or other produce.

The new Hill building, which is now occupied by The G. W. Hyde Dry Goods Company, is the finest building in any interior town in Florida. It attracts the attention and favorable comment of visitors from every section of the Union, and Mr. L. L. Hill is to be commended for his public spirit, as well as the confidence manifested in the future of Gainesville, by the erection of such a handsome structure. The Sun wishes The Hyde Company increased prosperity in its handsome new quarters.

The Sun is reliably informed that Congressman Sparkman will not be a candidate for United States Senator. When he seriously considered opposing Senator Mallory for re-election it is stated that he received no encouragement whatever from certain politicians, but since the death of Senator Mallory he has been urged to become a candidate for the Senate, and he now declines to "pull the chestnuts out of the fire" for them. The race is thus left to Bryan, Beard, Brown, Fletcher and Lamar, and "you pays your money and takes your choice."

Former Governor William L. Douglas of Massachusetts, who understands the tariff question better perhaps than any other man in this country, declares that the "trust-busting" business as conducted at Washington is farcical; that neither policies nor the methods of President Roosevelt are right. He believes that those policies and methods are intended to accomplish results in the interest not of the people, but of the trusts. Governor Douglas thinks as other Democrats do, that the only possible remedy for trust evils is to revise the tariff which enables trusts to monopolize the market.

TRIBUTE TO MR. FLAGLER.

The Springfield (Ohio) Gazette pays the following neat and well-deserved tribute to Mr. Henry M. Flagler:

"Henry M. Flagler is one of the Standard Oil crowd who cannot be accused of using his money for his own aggrandizement, as the railway across the Florida keys, which is rapidly approaching completion, will testify.

"Although Mr. Flagler has arrived at the age when a man of his wealth would be expected to be enjoying life, instead of risking his immense fortune in an enterprise that was declared at its inception to be a chimerical one, to say the least. But with a degree of foresight far beyond that with which he was credited, he saw that coming generations would find use for just such a line as he proposed to construct, and laughing at the pessimistic critics, who said it could not be done, staked his fortune on the venture, and has already demonstrated that he knew what he was about when he said he would build a railroad over the sea.

"The part this road will play in the commerce of the world when the Panama canal is completed is but conjectural at this time, as no man can tell the possibilities of such a line when the southern seaports become the important centers they will become when the big ditch is ready to play its part in the transmission of commerce from the Western to the Eastern hemisphere and vice versa. But one thing is sure, and that is that Mr. Flagler's railroad will be ready to take advantage of every opportunity, due to the foresight of a man who, by all precedents, should have been long past the age at which men undertake enterprises of moment at the time he first conceived the idea that a railroad over the Florida keys was possible.

"Mr. Rockefeller has used portions of his immense wealth to endow colleges. Mr. Rogers has staked his fortune on the Tidewater railroad in West Virginia, but he is of an age that will not prevent him from reaping a rich reward before he dies, but Mr. Flagler has reached such an age that he cannot hope to secure adequate returns on the money he has invested before death calls him, and this, coupled with the fact that he already had as much money as any man ought to want, makes it apparent that he builded with other generations in view.

"Taking all of these things into consideration, it is evident that this country owes Mr. Flagler a debt of gratitude, the magnitude of which only time can divulge."

MORGAN AND ROCKEFELLER.

The "interests" that inspired the Aldrich currency bill will hardly know it when the Senate gets through with it. "Whatever the minor eccentricities of it's varigated texture," remarks The New York Journal of Commerce, "one vicious pattern will run all through it. It will provide for an emergency addition to the regular volume of currency, secured by a deposit of miscellaneous bonds and heavily taxed. This will be a mere exaggeration of the radical defect of the existing system, gathering the corrupt humor with which it is infected into a morbid excrescence." This severe criticism from the leading business and financial newspaper of the country should cause a Republican Congress to pause before it further complicates our cumbersome financial structure by makeshifts.

The White Springs Herald refers as follows to one of the candidates for Governor: "Hon. Jefferson B. Browne of Key West, candidate for Governor, was in White Springs this week meeting the voters. He has made a canvass of some of the adjacent counties and met with much encouragement. It is Mr. Browne's purpose to become personally acquainted with as many of the people as possible, and to better accomplish this, his wife will accompany him on his tour through the State. In this way he will come into contact with the people in their home life, and be better fitted to know their needs and protect their interests. In this way Mr. Browne will be the Governor of the whole people, and not of any faction or interest. We had never met Mr. Browne before, but we were much impressed by the frank, manly way in which he met all issues in his platform, and a personal acquaintance with him convinces us he is sincere, and will no doubt do all that he advocates."

WASHINGTON LETTER.

Special Correspondence The Daily Sun.

Washington, D. C., Feb. 27.—A majority of the people of Washington believe that President Roosevelt will eventually be renominated, not that most of them want him to be, but because they think he is scheming for a third term. I think they are mistaken, though the fact that so many influential politicians from the West and South are constantly coming to Washington and declaring that their people want Roosevelt, and most of these political visitors being patronage dispensers, in a measure justifies the belief that there is some occult influence at work to bring the President's renomination about. At the present time neither the Roosevelt nor the reactionary faction of the Republican party have a majority of the delegates to the convention in sight. Contesting delegations will be so numerous that there will undoubtedly be a prolonged dispute about the seating of some of the rivals, and the vote may be very close on deciding who are entitled to seats. Taft appears to be gaining ground, and as all the enormous power of the President and the office holders is being exerted for him, it would be a political miracle if he should be unable to secure the nomination. Whichever Republican faction wins, I expect claims to be made of corrupt influences having been used to secure delegates, either by direct payment for votes or by promises of official positions.

Under the above conditions there would be a great chance for Democratic success, if the party could nominate someone upon whom all Democrats could unite, but although that is possible it is not probable. Even many of the Bryan leaders who feel confident of his nomination admit there is grave doubt of his election. A striking instance of this is the opinion of former Governor Thomas of Colorado, who is in the city. He declares that: "There is but one candidate and he is Bryan." But when questioned about the outcome he says: "His election is another matter, but this much is certain: The National Democracy, as now constituted in sentiment and purpose, would prefer Bryan and defeat to the acceptance of any candidate suggested by those who repudiated the ticket in 1896 and 1900."

As there does not appear to be any intention by the conservative faction of the party to attempt to nominate as candidate anyone who opposed Mr. Bryan in his two former campaigns, the position taken by Governor Thomas and other Bryan leaders that they would prefer Bryan and defeat to someone else and Democratic success, is hardly a sensible position for practical politicians to take. They only arouse the ire of those who do not wish to see Mr. Bryan nominated, because they feel certain he cannot be elected; and who, unlike those Bryan leaders, want to make sure of success.

Senator Daniel of Virginia, in The New York World of the 18th, states his position fully, and takes issue with Mr. Bryan on the new policies he seeks to inject into the campaign. As Senator Daniel was one of the most ardent and influential supporters of Mr. Bryan in 1896, he cannot be classed as a reactionary; but his statement shows that he is a Jeffersonian Democrat of the old school.

There is another matter that is worrying Mr. Bryan and his friends, and that is the attitude of Mr. Hearst, who has called a meeting of the managing directors of the Independence League at Chicago for an early date with the evident purpose of calling a National Convention of the League and nominating a ticket.

ROBERT MILLER.

IMPROVE THE BREED.

The Sun is glad to note a tendency among the farmers of Alachua county to improve their cattle by crossing with a better breed, and providing more palatable and health-giving pasturage. It is to be regretted, but it must be admitted, that the farmer of the past has paid more attention to his crops than his cattle, with the result that both the cattle and their owner have suffered.

But now the farmers are waking up. They have had demonstrated to them the fact that it pays to raise good cattle, because it costs no more, and the results in every way are so much more satisfactory. The practice of crossbreeding fine stock with the ordinary Florida cow, which was for a long time a theory, has been put into practice, with the result that those farmers who have been energetic enough to make the experiment are well plased, because tney have been well rewarded.

The Fort Meade Observer says "John Stockton is the candidate of the corporations." "Don't that jar you?" If any man in the State has fought the corporations more than any other one man, that man is John Stockton. If elected Governor he will deal impartially with all interests, but be it known that he is a people's man, and how The Observer ever arrived at the conclusion above quoted is a mystery to those who have known Mr. Stockton as long as some of us have.

As will be seen by reference to the political announcements in today's Sun, Hon. H. G. Mason, the present able and efficient County Judge, is a candidate for re-election. Judge Mason has discharged the duties of the office to which he aspires for reelection for several years with marked ability and absolute fairness, and his hosts of friends throughout the county will give him loyal support in his candidacy for re-election.

All the Republican Presidential candidates pretend to have it in for the "malefactor of great wealth," but when the candidate is chosen the M. O. G. W. will be invited as usual by the campaign manager to help fill the campaign "barrel."

The store that advertises "enough" this month will include in the program before the end of the month some "help wanted" ads., too!

Pay your poll tax if you desire to vote at the city election on April 14th.

Mrs. Carrie Nation has gone to Key West for a few days.

THE CIRCUIT COURT.

Special Term Adjourned Saturday, After Disposing of All Cases.

From Sunday's Daily Sun:

After disposing of all the cases which have caused the civil docket to be congested for the past two or three years, the special term of the circuit court adjourned Friday afternoon.

There were a large number of cases disposed of at this term of the court, many of which had been on the docket for a number of years. Judge Wills, who believes in doing things, decided to clear the civil docket, and called this special term for that purpose. The docket has now been cleared, and there is anticipated no trouble in future in this direction.

The case disposed of Saturday was that of Venable & Jones vs. J. D. Stringfellow, unlawful entry, in which the jury brought in a verdict in favor of the defendant. Burrell Wiggins of Hague was foreman of the jury.

After hearing arguments and a few motions in the afternoon the special term adjourned to the regular spring term, which sets in May.

Saturday, March 14th, is the last day on which to pay poll taxes for the city election of April 14th.

POLITICAL ANNOUNCEMENTS

Advertisements under this head, not exceeding nine lines, will be published one time a week in the daily, and one time a week in the semiweekly, from now until the Democratic primary on May 19th for $10; after April 1st the rate will be $5. Cash must accompany the announcement in every instance.

FOR SHERIFF.

At the earnest solicitation of many friends throughout the county, I announce for the office of Sheriff of Alachua county, subject to the action of the primary election. If elected I assure the people that I will serve them faithfully and impartially.

P. G. RAMSEY.

FOR COUNTY JUDGE.

I respectfully announce myself a candidate for re-election as County Judge. I solicit the votes of all Democrats at the primary on May 19th, and if nominated and elected I will perform the duties of the office to the best of my ability with the same impartiality that has characterized my discharge of the same in the past.

Respectfully, H. G. MASON.

FOR COUNTY COMMISSIONER.

I respectfully announce myself a candidate for re-election as County Commissioner from District No. 5, promising the same faithful attention of the duties of the office in the future as in the past, and solicit the votes of my fellow-Democrats. Respectfully, J. F. TOWNSEND.

FOR MEMBER SCHOOL BOARD.

I respectfully announce myself a candidate for re-election as a member of the School Board from District No. 1, and if elected promise to serve my constituents with the same faithfulness as I have endeavored to serve them in the past. Vote for me, fellow-Democrats, and you will have no cause to regret it. Very truly,

R. B. WEEKS.

CONDENSED STATEMENT OF CONDITION OF

..THE GAINESVILLE NATIONAL BANK..

OF GAINESVILLE, FLORIDA

AT THE CLOSE OF BUSINESS FEBRUARY 14, 1908.

RESOURCES

Loans		$217,151.02
Overdrafts		93.53
Banking House, Furniture and Fixtures		39,401.68
Premium on Bonds		8,279.50
CASH RESOURCES		
U. S. Bonds	$228,740.00	
County Bonds	12,000.00	
Due from Banks and U. S. Treasurer	76,070.64	
Cash in Vault	23,100.76	
		339,911.40
		$604,837.13

LIABILITIES

CAPITAL		$100,000.00
Surplus		4,000.00
Undivided Profits		5,316.73
Circulating Notes		62,200.00
Rediscounts		66,660.00
DEPOSITS		
Individuals & Banks	$200,160.40	
U. S. DEPOSITS	166,500.00	
		$366,660.40
		$604,837.13

STATE OF FLORIDA } s. s.
County of Alachua }

I, C. A. Faircloth, Cashier of the above named Bank, do solemnly swear that the above statement is true to the best of my knowledge and belief.

C. A. FAIRCLOTH, Cashier.

Subscribed and sworn to before me, this 21st day of February, 1908. W. H. ANDERSON, Jr., Notary P.

Correct—Attest: M. H. DePass, T. W Shands, J. L. Medlin, Directors.

This Bank Opened For Business July 22d, 1887

United States, County and City Depository.

We could tell you a thousand and one things about the progress of the Bank, and the facilities offered, and then would not say more than the above statement illustrates. On the merits of this statement we solicit your account.

THE MID-WINTER CHAUTAUQUA OPEN

Fifth Annual Session Will Begin At Auditorium Today.

SOME FINE TALENT SECURED

Exercises to Open by Address of Welcome by Dr. Clarence B. Strouse and Others, Followed by Concert by Rose Family Orchestra

From Sunday's Daily Sun:

The fifth annual session of the Florida Winter Chautauqua, which has become widely known throughout the United States for its excellency in talent, will open in this city on Monday, March 2, and will continue until Sunday, March 15, inclusive.

It is needless to state what a great benefit to this community, morally, mentally and otherwise, which this Chautauqua has been, to say nothing of the hundreds of people from every section of the country it has attracted here each year. In connection with the Florida Winter Bible Conference and Christian Workers' Institute, the Chautauqua has accomplished more solid good for Gainesville and this section of the State than everything else combined. It has in some instances caused a number of refined Christian people to make their home here, and bring others for a month or six weeks annually.

The program for the coming session is a fine one, as great care has been exercised in selecting the talent. The exercises will open Monday evening with a brief address of welcome by the president, Dr. Clarence B. Strouse, and addresses by a number of prominent speakers who will be present for the occasion. On this date the celebrated Rose Family Orchestra will render a grand opening concert, which will put the wheels in motion for the great event of 1908.

DR. KELLEY RETURNS.

Had a Big Time in Washington at National Educational Meeting.

Dr. J. L. Kelley, County Superintendent of Public Instruction, has returned from Washington, where he went to attend the meeting of the National Educational Association of State and County Superintendents.

Dr. Kelley reports a large and enthusiastic meeting, and feels that all who attended are better off for the visit, as the schools will be benefited in every way.

While absent Dr. Kelley visited for a brief time his old friends in Baltimore, and he also had the distinction and pleasure of dining with Senators Taliaferro, Daniels of Virginia, and Bacon of Georgia.

Visitors to Gainesville will find the horticultural grounds at the Experiment Station an interesting place to pass a short time.

Garden
Time

Are you going to have a garden? If so, you want to see our line of Garden Tools.

MALEABLE and STEEL RAKES
STEEL HOES
POTATO FORKS
SPADES and SHOVELS
MANURE FORKS
GRUBBING HOES
HAND PLOWS
WHEEL PLOWS—CULTIVATORS
CHATTANOOGA PLOWS
The most popular plow on earth.

Baird Hardware Co.
Agricultural Supplies.

NEWS OF CITY AND COUNTY CONDENSED

From Sunday's Daily Sun:

Here is the greatest offer in the way of a club rate ever offered the public: Twice-a-Week Sun one year and The Farm Journal, a 40-page agricultural monthly published at Philadelphia, five years for $1.25. This offer is good to old as well as new subscribers.

Mr. James Morrow, one of the best dry goods men in the country, has accepted a position with The G. W. Hyde Dry Goods Company. Mr. Morrow has been connected with some of the largest establishments both in this and the Old Country, and The Hyde Company is fortunate in securing his services.

Attorney George W. Scofield has arrived in the city from Inverness, where he is now comfortably located, for the purpose of arranging to move the remainder of his office furniture to that point. Mr. Scofield is well pleased with Inverness, which is the county seat of Citrus, and one of the coming interior towns of the State

Friends of Mr. and Mrs. W. A. Collins will regret to learn that they will leave Gainesville in a day or two for Lake Butler, which place they will make their future home. They have resided here for the past two or three years, during which time they have made many friends. Mr. Collins is the representative of W. W. Gordon & Co., cotton factors.

A DISTRESSING ACCIDENT.

Lloyd Challie, Well-Known Here, Run Over by Train.

From Sunday's Daily Sun:

Information reached this city Saturday night of the sad and sudden ending of the life of Lloyd Challie, a conductor on the Southern Railway, who was run over and instantly killed by a car on his own train at an early hour Saturday morning.

It appears that Mr. Challie was acting in the capacity of a flagman in connection with his duties as a conductor at the time of the accident. He was on top of a car, and in attempting to dismount the car ladder lost his footing and fell between the cars, the wheels passing over him and completely severing his body.

This was a sad misfortune, and friends of Mr. Challie, who formerly resided in Ocala, will regret very much to learn of the accident.

Mr. Challie has a twin brother by the name of Floyd, who resides in Miami. It was their twenty-eighth birthday, and he had come all the way from Miami to celebrate the occasion with him. It was indeed a sad ending, and friends of the brother will extend sincere sympathy over his misfortune.

Misfortune to Baby.

From Friday's Daily Sun:

The fifteen-months-old girl of Mr. and Mrs. G. W. Brabham had the misfortune to be painfully, if not severely scalded, Wednesday, with the result that the child suffered greatly.

While playing around its mother in the kitchen, the stove was accidentally overturned, throwing a quantity of water, etc., over the child's body.

Dr. Lartigue was immediately summoned and did everything possible to alleviate the little one's sufferings. The chances are good for its recovery, but it will require some time.

From Saturday's Daily Sun:

Friends of Mr. and Mrs. G. W. Brabham, South Gainesville, will regret exceedingly to learn of the death of their little fifteen-months-old daughter, Ruby Grant, which occurred last night at 9:30 o'clock from the effects of burns received by the over-turning of a stove several days ago. Everything possible was done to save the child's life, but to no avail, and the parents have the sympathy of the community in their affliction. The funeral will be conducted from the home this afternoon at 4 o'clock, Rev. T. J. [illegible] officiating. Interment at Evergreen cemetery.

Death of Mr. Amadson.

From Sunday's Daily Sun:

Information has reached this city of the death of J. O. Amadson, which occurred suddenly in Asheville, N. C., Wednesday.

Mr. Amadson is well known in this city, having spent some time here. He left Gainesville only about six weeks ago for Asheville, where he was engaged in the restaurant and hotel business at the time of his death.

We Are Now Located in Our New Store in the Hill Block

With Every Facility for Serving You in an Up-to-Date Manner and We Cordially Invite You to Visit Us in Our New Quarters.

Plenty of Room for Displaying Our Immense Stocks Will Make Shopping With Us a Pleasant as Well as a Profitable Pastime.

The Best Lighted, The Best Arranged and Most
Up-to-Date Store-Room in the State

Everything to Make You Comfortable, and All These With the Same Goods for Less than Other Stores Ask You for Them. Our aim is to Make this Business Better and Greater, and With Your Hearty Co-operation We Will Do It. **We Want to Make This Store the Real Pride of Gainesville**—one that you will be glad to tell your friends about. We want you to feel that this is YOUR STORE, and feel free to come here as often as you like, whether you want to buy or not.

—— WE WELCOME YOU AT ANY TIME ——

New Spring Goods Arriving Daily

We Are Showing the Latest Creations in

FINE TAILORED SUITS
FINE WHITE LACE DRESSES
WHITE WASH DRESSES
FINE SHIRTWAISTS IN FANCY and TAILORED WAISTS
WHITE and COLORED LINEN and LINENE SUITS

ADVANCE STYLES IN MILLINERY
FANCY NECKWEAR
RUCHINGS
EMBROIDERED COLLARS
VANTINE'S ORIENTAL PERFUMES
NEW WHITE GOODS

The New G. W. Hyde Co.
BOTH PHONES "The Daylight Store" BOTH PHONES

A SERIOUS ACCIDENT.

Two Ladies Fooling With Shotgun, When One Was Mortally Wounded.

From Sunday's Daily Sun:

As a result over a frolic with shotguns, Mrs. John Pons, who resides near Fairbanks, is lying in a dangerous condition at her home, the result of a wound inflicted innocently by her sister-in-law, who, as usual, "didn't know it was loaded."

The ladies were playing with a couple of shotguns which were in the house, and playfully the sister-in-law pointed directly at Mrs. Pons, saying, "I am going to shoot you." With that she pulled the trigger, when the contents of the gun, a load of No. 6 shot, pierced the lower left limb of the lady.

Dr. J. H. Colson of this city was summoned, and responded promptly, when it was found that amputation of the limb was necessary, and it was taken off at the knee.

The patient is resting as easily as possible under the circumstances, but it will be several days before she will be enabled to leave her bed.

Appreciates the Kindness.

W. Frank Malphurs of LaCrosse was in the city Saturday, and made The Sun an agreeable call, renewing his subscription.

Mr. Malphurs recently had the misfortune to lose his barn by fire, and does not hesitate to say that it was incendiary, as he claims the barn was set on fire at "first dark." He lost everything except 107 bundles of fodder and six bales of hay.

Mr. Malphurs' friends came to his rescue and assistance, however, by donating large quantities of hay, fodder and corn, and some cash, and he desires through The Sun to extend his heartiest thanks to those who were generous enough to tide him over until he can make another crop.

Safeblowers got busy at Lloyd early Wednesday morning, blowing open the safe in the postoffice and getting away with what cash there was in it. They left no clue whatever.

CONGRESSMAN CLARK WRITES PRESIDENT

Requesting Him To Name New Battleship "Florida."

GIVES GOOD REASON THEREFOR

Judiciary Committee Busy with Anti-Liquor Measure Introduced at This Session of Congress—Mr. Reid's Bill Relating Proceedings in Equity.

(By Ben. H. Sullivan.)

Washington, D. C., February 27.—Representative Frank Clark of Florida is likely to be successful in having the President name one of the new battleships for which this Congress will in all probability provide "The Florida."

Mr. Clark this week made a very strong appeal to this end in the way of a letter which reads as follows:

"The President,
"The White House,
"Washington, D C

"Sir: As it appears to be quite likely that the present session of Congress will provide for the construction of at least two new battleships, and as under the law you will have the naming of these vessels, I desire to suggest, and to respectfully urge, that you will name one of these vessels 'The Florida,' in honor of the State which I, in part, represent in Congress.

"As I understand it, every State in the Union, with the exception of Florida, Utah and Oklahoma, has been honored by having a first-class naval vessel named for it. It is true that a monitor was named for the State of Florida, but that did not confer upon our State the same degree of honor that has been conferred upon the others, and beside this, the old monitor is now being used simply as a target.

"I most respectfully submit that as Florida is the oldest of the three that have not been properly cared for in this regard, as she contains within her borders the oldest settlement within the United States, and as her whole history is indissolubly linked with the settlement and growth of our beloved country, it is not asking too much for me to appeal to you in behalf of all our citizenship to name one of these proposed vessels 'The Florida.' Trusting that you may appreciate the justice of the asking herein made, and with great respect, I am,

"Yours obediently,
"FRANK CLARK."

As yet no reply has been received, but anyone seeing the situation realizes the strong claim Florida has for the honor sought for her by her able member of Congress, and it is a matter of much speculation in Washington as to the result, but generally it is believed Mr. Clark will be successful.

Considerable attention is being devoted in the Committee on Judiciary to the consideration of the anti-liquor measures which have been introduced and referred to this committee. Upon this committee Mr. Reid of Arkansas is one of the leading Democratic members. For the last three weeks this committee has been in almost constant session. A large number of people representing both sides of the question have been before the committee presenting different views of the subject. The proposed legislation is a provision to subject intoxicating liquors, shipped in interstate commerce, to the police powers of the States when they cross the boundary line of the State.

Along with this the committee has been receiving the arguments of so-called anti-injunction legislation.

Mr. Reid has introduced a bill to provide that legal proceedings in cases in equity in the Federal courts should conform to the procedure that obtains in the States where the courts are being held. The sub-committee having it in charge has given it favorable consideration and will report it to the full committee. The measure is an important innovation on the practice in Federal courts as it now exists, and the purpose of the desired change is to make less cumbersome the practice in the Federal courts by bringing the practice up to the modern date procedure; whereas the practice which exists now has held sway since the Government was organized. Mr. Reid's bill is in a promising attitude before the committee and he entertains the expectation of having it favorably reported to the House at an early date.

Growing Girls

Growing girls need care, advice and medicine, especially on reaching the age of puberty. A mother's tender care and words of caution will often accomplish wonders. As for medicine, a gentle, safe and reliable strengthening tonic is Wine of Cardui.

It will prevent and relieve pain, regulate the functions, clear the complexion and strengthen the constitution.

It is a valuable medicine for growing girls. It has tided thousands over a critical period, and saved them from years of suffering. It can never do harm and is sure to do good.

A relief or cure for all female disorders in girls and women.

At every druggist's in $1.00 bottles. Try it.

WINE OF CARDUI

A SERIOUS MISFORTUNE.

During Play at Micanopy a Horse Was Mortally Wounded.

From Saturday's Daily Sun:

A strange and serious misfortune occurred at Micanopy on Wednesday night, which is marked for its peculiarty, and from the effect of which M. J. Ward of Tacoma may lose a fine horse.

The King Dramatic Company was playing in the Micanopy opera house, and during the action of the play it became necessary to use fire arms. These arms are supposed to be loaded with blank cartridges, but in this instance it is said that a mistake was made. When the chamber of one of the pistols used was discharged it is stated that it happened to be loaded with a ball cartridge. The ball went through a window and into the street, striking Mr. Ward's horse in the shoulder and inflicting a painful and probably serious wound.

This affair is greatly regretted, not only by friends of Mr. Ward, but by the members of the company also.

Don't Complain.

If your chest pains and you are unable to sleep because of a cough, buy a bottle of Ballard's Horehound Syrup and you won't have any cough. Get a bottle now and that cough will not last long. A cure for all pulmonary diseases. Mrs. J——, Galveston, Tex., writes: "I can't say enough for Ballard's Horehound Syrup. The relief it has given me is all that is necessary for me to say." Sold by W. M. Johnson.

Returned to West Virginia.

From Friday's Daily Sun:

After a residence in this city of nearly four years, during which time they have made many friends, Mr. and Mrs. George Forman and Bruce Watson left Tuesday for their former home, Terra Alta, W. Va., where they will remain permanently.

Mr. Forman established the Golden Rule Bottling Works, and was for a long time manager of this establishment. He was one of the leading spirits in the matter of good for the town and the community, and it is with regret that our people see him leave.

Unequaled as a Cure for Croup.

"Besides being an excellent remedy for colds and throat troubles, Chamberlain's Cough Remedy is unequaled as a cure for croup," says Harry Wilson of Waynetown, Ind. When given as soon as the croup cough appears, this remedy will prevent the attack. It is used successfully in many thousands of homes. For sale by all druggists.

Fisherman Drowned.

West Palm Beach, Fla., Feb. 28.—James Crow, a fisherman formerly from the vicinity of Boston, Mass., was drowned early Wednesday by the upsetting of his boat near Riviera. His companions, Redding and Delstrom, were rescued by George Williams.

Orino Laxative Fruit Syrup is a new remedy, an improvement on the laxative of former years, as it does not gripe or nauseate and is pleasant to take. It is guaranteed. J. W. McCollum & Co.

DR. ARMSTRONG

Will Make Regular Visits to Gainesville Every Month.

Dr. E. H. Armstrong, the eye-specialist of Jacksonville who has visited Gainesville so many times before, announces that he will in the future make Gainesville once each month. He has sold out the commercial end of his business on Laura street in Jacksonville and now has offices in the West building. The Doctor will specialize on all reflex troubles, such as nervousness, headache, insomnia and the straightening of cross-eyes without knife, drugs or operation. The Doctor has been very successful in overcoming many bad cases of cross-eyes during the past few years that he has been visiting this section. He fits glasses for all usual defects of the eye by the most modern method. He will announce in The Sun the days that he will be in Gainesville, and will make special appointments with any who live out of town to meet him at his office in Gainesville.

JOHN GAINES STILL SICK.

Has Not Recovered from Wounds Inflicted by Anthony Parker, Jr.

From Friday's Daily Sun:

John Gaines, the colored boy who was stabbed in the back Tuesday night by Anthony Parker, Jr., in a street row at the corner of West Main and East Liberty streets, is yet confined to his bed, hence the defendant, who was arrested and is under bond, has not yet had an opportunity to appear before the municipal court.

This story is familiar to our readers, since it was published in The Sun of Wednesday morning. After the affray Parker was arrested, but immediately gave bond for his appearance in the municipal court when required. Gaines has not yet been enabled to appear against him.

Dr. Ayer, Gaines' attending physician, states that the wound is not dangerous, but that Gaines will have to remain in bed for several days.

No Case on Record.

There is no case on record of a cough or cold resulting in pneumonia or consumption after Foley's Honey and Tar has been taken, as it will stop your cough and break up your cold quickly. Refuse any but the genuine Foley's Honey and Tar in a yellow package. Contains no opiates and is safe and sure. J. W. McCollum & Co.

Judge Mason's Court.

For the first time in several days the mills of Judge Mason's court were set to grinding Thursday, when Buck DeBose and John Mason, two colored men, were arraigned upon a charge of trespassing upon the land of J. A. Maultsby.

Both men waived examination, and gave bond in the sum of $250 each for their appearance at the next term of the circuit court.

A severe cold that may develop into pneumonia over night can be cured quickly by taking Foley's Honey and Tar. It will cure the most obstinate racking cough and strengthen your lungs. The genuine is in a yellow package. J. W. McCollum & Co.

HIGH SCHOOL NOTES.

The high school has at last succeeded in organizing an up-to-date and interesting literary society. It has not yet been named, but we can promise the people of Gainesville that it will be a credit to any name we give it.

At present we have about thirteen members but every one of us works with heart and soul to improve our society, as well as ourselves. We met Wednesday afternoon for the first time and carried out an excellent program, as follows:

Paper, "How We Can Improve Our Society"—Henry Baker.

Piano solo—Miss Ida McDonald.

Debate—"Resolved, that a 'nagging' wife is worse than a drunken husband." Affirmative, Tom McBeath, Dallas Bowers. Negative, Miss Evelyn Collins, Sam Mixson.

Recitation—Miss Katie White.

High-School Locals—Earle Taylor.

Our President, Henry Baker, makes an excellent official. He presided in an easy, graceful manner. He read us an excellent paper.

Miss McDonald's piano solo was very fine, indeed.

The negative side put up a debate that was very strong, indeed, but the decision of the judges gave the verdict to the affirmative, two to one.

Miss White's recitation was really of a high-class of elocution. This young lady has been a great addition to our Senior Class.

Earle Taylor "got off" several clever jokes on the different members of the society.

We will soon be in a position to invite the public to attend our meetings and we will arrange several programs and debates on important questions of the day, and will promise a treat to all who come.

A STUDENT.

Listen

And remember the next time you suffer from pain—caused by damp weather—when your head nearly bursts from neuralgia—try Ballard's Snow Liniment. It will cure you. A prominent business man of Hempstead, Texas, writes: "I have used your liniment. Previous to using it I was a great sufferer from rheumatism and neuralgia. I am pleased to say that now I am free from these complaints. I am sure I owe this to your liniment." Sold by W. M. Johnson.

Happy Birthday Party.

Little Miss Ethel McMeekin celebrated her fifth birthday at the home of her mother, 407 West Court street, Friday afternoon.

There were present a large number of little friends of the hostess, and the afternoon was passed in games appropriate to the occasion, delicious refreshments of ice cream, cake, etc., being served.

CASTORIA
For Infants and Children.
The Kind You Have Always Bought
Bears the Signature of Chas. H. Fletcher.

NOTICE OF APPLICATION FOR TAX DEED UNDER SECTION 8 OF CHAPTER 4888, LAWS OF FLORIDA.

Notice is hereby given that Reubin Ford, purchaser of Tax Certificate No. 431, dated the 5th day of June, A. D. 1893, has filed said certificate in my office, and has made application for tax deed to issue in accordance with law. Said certificate embraces the following described property situated in Alachua county, Florida, towit:

Nw ¼ of Se ¼ Sec. 26, Tp. 9 S., R 22—40 acres.

The said land being assessed at the date of the issuance of such certificate in the name of S. K. King

Unless said certificate shall be redeemed according to law, tax deed will issue thereon on the 30th day of March, A. D. 1908.

Witness my official signature and seal this the 25th day of Fearuay, A. D. 1908.

S. H. WIENGES,
pd Clerk Circuit Court Alachua Co., Fla.

NOTICE.

Notice is hereby given that the undersigned will apply to the Pardoning Board for a pardon, or commutation of sentence, having been convicted at the Fall term of the Circuit Court of Alachua county, Florida, of engaging in the business of a liquor dealer, and sentenced to twelve months' imprisonment in the county jail at hard labor.

Feb. 20th, 1908. WALKER SMITH.

NOTICE.

To All Creditors, Legatees, Distributees, and All Persons Having Claims Against the Estate of F. E. Williams:

Notice is hereby given that I will apply to the Hon. H. G. Mason for final discharge as Administratrix on the first Monday in May, A. D. 1908.

IDA D. WILLIAMS,
Administratrix.
Oct. 28, 1907.

J. W. PATTON
...Civil Engineer and Surveyor...
DEALER IN REAL ESTATE
Prompt attention to all business. Office, first door North of Thrasher's office. P. O. Box 193, Gainesville, Fla.

LEGAL ADVERTISEMENTS.

NOTICE FOR PUBLICATION.

Land Office at Gainesville, Fla.,
February 11, 1908.

Notice is hereby given that in compliance with the provisions of the act of Congress of June 3, 1878, entitled "An act for the sale of timber lands in the States of California, Oregon, Nevada, and Washington Territory," as extended to all the public land States by act of August 4, 1892, John F. Hodge of Newberry, county of Alachua, State of Florida, has this day filed in this office his sworn statement No. 799, for the purchase of the Sw 1-4 of Ne 1-4 of Section No 22, in Township No. 10 S., Range No. 16 E., and will offer proof to show that the land sought is more valuable for its timber or stone than for agricultural purposes, and to establish his claim to said land before Register and Receiver at Gainesville, Fla., on Thursday, the 23rd day of April, 1908.

He names as witnesses: G. W. Snyder, Joe Martin, P. D. J. Hodge and J. S. M. Hodge all of Newberry, Fla.

Any and all persons claiming adversely the above-described lands are requested to file their claims in this office on or before said 23rd day of April, 1908.

pd HENRY S. CHUBB, Register.

NOTICE OF APPLICATION FOR TAX DEED UNDER SECTION 8 OF CHAPTER 4888, LAWS OF FLORIDA.

Notice is hereby given that E K. Rosborough, purchaser of Tax Certificate No. 869, dated the 4th day of September, A. D. 1905, has filed said certificate in my office, and has made application for tax deed to issue in accordance with law. Said certificate embraces the following described property situated in Alachua county, Florida, to-wit:

13 acres bounded N. by Lewis St., S. by Magnolia St, W. by Windsor Ave. and E. by Nobles St, less 3 acres and less 5 acres to Mrs. French—Windsor.

The said land being assessed at the date of the issuance of such certificate in the name of Mrs. Emily Haynes.

Unless said certificate shall be redeemed according to law, tax deed will issue thereon on the 12th day of March, A. D. 1908.

Witness my official signature and seal this the 7th day of February, A. D. 1908.

S. H. WIENGES,
pd Clerk Circuit Court Alachua Co., Fla.
By M. S. CHEVES, D. C.

CERTIFICATE OF AUTHORITY.

No. 8980.

TREASURY DEPARTMENT, OFFICE OF COMPTROLLER OF THE CURRENCY, WASHINGTON, D. C., JANUARY 2, 1908.

Whereas, by satisfactory evidence presented to the undersigned, it has been made to appear that "The First National Bank of Alachua," in the Town of Alachua, and State of Florida, has complied with all the provisions of the United States, required to be complied with before an association shall be authorized to commence the business of banking;

Now therefore I, William B. Ridgly, Comptroller of the Currency, do hereby certify that "The First National Bank of Alachua," in the Town of Alachua, in the County of Alachua, and State of Florida, is authorized to commence the business of banking as provided in Section Fifty-one Hundred and Sixty-nine of the Revised Statutes of the United States.

In testimony whereof, witness my hand and seal of office this second day of January, 1908.

WM. B. RIDGLY,
Comptroller of the Currency.

NOTICE OF APPLICATION FOR TAX DEED UNDER SECTION 8 OF CHAPTER 4888, LAWS OF FLORIDA.

Notice is hereby given that G. C. Chaires & Co., purchasers of Tax Certificate No. 22, dated the 3rd day of April, A. D. 1893, have filed said certificate in my office, and have made application for tax deed to issue in accordance with law. Said certificate embraces the following described property situated in Alachua county, Florida, towit:

Ne ¼ of Sw ¼ sec. 32, Tp. 8 S., R 14—40 acres.

The said land being assessed at the date of the issuance of such certificate in the name of Unknown

Unless said certificate shall be redeemed according to law, tax deed will issue thereon on the 30th day of March, A. D. 1908.

Witness my official signature and seal this the 26th day of February, A. D. 1908.

S. H. WIENGES,
pd Clerk Circuit Court Alachua Co., Fla

NOTICE OF APPLICATION FOR TAX DEED UNDER SECTION 8 OF CHAPTER 4888, LAWS OF FLORIDA.

Notice is hereby given that E E. Cannon, purchaser of Tax Certificate No. [illegible], dated the 4th day of September, A. D. 1906, has filed said certificate in my office and has made application for tax deed to issue in accordance with law. Said certificate embraces the following described property situated in Alachua county, Florida, towit:

Nw ¼ of Nw ¼ Sec. 7, Tp. 8 S., R. 18—40 acres.

The said land being assessed at the date of the issuance of such certificate in the name of Unknown.

Unless said certificate shall be redeemed according to law, tax deed will issue thereon on the 30th day of March, A. D. 1908.

Witness my official signature and seal this the 25th day of February, A. D. 1908.

S. H. WIENGES,
pd Clerk Circuit Court Alachua Co., Fla.

NOTICE TO SELL LAND.

Notice is hereby given that I, as Guardian of the minor heirs of Thomas E. Jones, deceased, will apply to the Honorable H. G. Mason, County Judge of Alachua county, Florida, for an order to sell all the right, title and interest of Emma Jones, Dolphus Jones, R. E. Jones, Leila Jones, James Jones and Florence Jones, minors, in and to the following described real estate towit: The South half of the Northeast quarter and the East half of the Southeast quarter, Section 10, Township 10, South of Range 15 East. Also the West half of Southeast quarter and the Northeast quarter of Southwest quarter of Section 10, Township 10, Range 15 East. All in Alachua county, State of Florida.

This February 3rd, A. D. 1908.

CATHLEEN JONES,
As Guardian of Said Minors.

NOTICE.

Notice is hereby given that after this notice has been published four weeks, I will apply to Judge J. T. Wills, Judge of the Circuit Court Eighth Judicial Circuit of Florida, in and for Alachua county, for an order authorizing and legalizing the adoption by me of John B. Carrell, a minor child. JOHN A. CARRELL.

TO THE PUBLIC.

Notice is hereby given that after this date I will not be responsible for any debts contracted by my wife, Mrs. G. E. Wade.

A. K. WADE.
Lochloosa, Fla., Feb. 1, 1908.

PATENTS
promptly obtained in all countries, or no fee. [illegible] Send Sketch, Model or Photo, for free report on patentability. [illegible] Sent free to any address.
D. SWIFT & CO.,
[illegible] Seventh St., Washington, D. C.

SHORT STATE ITEMS

The two banks of Laurel Hill have been consolidated.

The Florida Female College at Tallahassee reports the enrollment of thirty for the spring term for teachers.

The United States Government building for Ocala will be a superb three-story structure. The contract was let to a concern in Grand Rapids, Mich., and is to be completed by July 1, 1909.

John Jones, the negro who killed his wife in St. Petersburg last summer, has been sentenced to 99 years in the penitentiary. This means that he will spend the rest of his days in the convict camps.

Lake Kingsley, near Starke, is the largest and deepest spring in Florida, says The Starke Telegraph, not excepting Silver Spring. It is 92 feet deep, nearly two and a half miles across in any direction, and about five and three-quarters miles around.

H. H. Long of Bluff Springs was found dead in his bed Wednesday morning by his two sisters, Misses Martha and Jane Long, each of whom is deaf and dumb. The deceased had complained of severe pains about the heart for several years.

C. F. Walker of Savannah, Ga., and two Florida citizens, have organized a land company with $25,000 capital. They control 10,000 acres of farming land in the southern part of Volusia county, which will be subdivided into five-acre lots and placed on the market.

The little 18-months-old child of Conductor and Mrs. Martin Merritt of Pensacola was burned to death. The child was playing in the room with a chair and knocked the legs from under the stove, when the fire fell out on the floor and set fire to the child's clothing.

Albert LeRoy Hiscock of West Palm Beach, who in his sleep walked out of a second-story window at a Jacksonville boarding-house a year ago last summer, died last Sunday. After the accident in Jacksonville, where he was attending the Massey Business College, he became entirely paralyzed, and was only kept alive through the skill of his physicians.

An artesian well is now being driven at Key Vacas, which is about the center of the Key West extension, and if the well is successful the key will be made the head of a great waterworks system. The work is in charge of a Government expert on artesian wells. At the present all water has to be ferried by tank steamers and tank cars from Manatee and Jewish Creek, the only points along the entire line where fresh water is obtainable.

Grassy Key, one of the numerous keys over which the extension of the F. E. C. railway is built, has been purchased—or, rather, a large tract of land on the key has been purchased—by Messrs. Crane and Morton, capitalists from the North, who have had same laid out into city lots. A large number of the lots face the ocean. In a few days a force of men will be put to work cleaning off the timber. The streets are all to be paved, sidewalks built and a large hotel erected.

CRYSTAL SPRING
RYE WHISKEY
A. SAMUELS & CO.
CHATTANOOGA, TENN.

CRYSTAL SPRING RYE

4 Full Qts. $3.20

Express Prepaid.

This is high-grade, copper distilled Rye Whiskey of absolute purity; aged in wood, mellow and of fine flavor. It is positively the best value for the money on the market today.

GUARANTEED UNDER PURE FOOD AND DRUG ACT JUNE 30, 1906.

We ship direct to consumers, and thus give our customers the benefit of the retailers' profit. Every bottle is guaranteed to give satisfaction, or your money will be refunded. Write for complete price list and order blanks.

8 Qts. $6.25; 12 Qts. $9.00

All Shipments Made in Plain Cases.

Send for Catalog Free

A. SAMUELS & CO.
Chattanooga, Tennessee.

Often The Kidneys Are Weakened by Over-Work

Unhealthy Kidneys Make Impure Blood.

It used to be considered that only urinary and bladder troubles were to be traced to the kidneys, but now modern science proves that nearly all diseases have their beginning in the disorder of these most important organs.

The kidneys filter and purify the blood—that is their work.

Therefore, when your kidneys are weak or out of order, you can understand how quickly your entire body is affected and how every organ seems to fail to do its duty.

If you are sick or "feel badly," begin taking the great kidney remedy, Dr. Kilmer's Swamp-Root, because as soon as your kidneys are well they will help all the other organs to health. A trial will convince anyone.

If you are sick you can make no mistake by first doctoring your kidneys. The mild and the extraordinary effect of Dr. Kilmer's **Swamp-Root**, the great kidney remedy, is soon realized. It stands the highest for its wonderful cures of the most distressing cases, and is sold on its merits by all druggists in fifty-cent and one-dollar size bottles. You may have a sample bottle by mail free, also a pamphlet telling you how to find out if you have kidney or bladder trouble. Mention this paper when writing to Dr. Kilmer & Co., Binghamton, N. Y. Don't make any mistake, but remember the name, Swamp-Root, Dr. Kilmer's Swamp-Root, and the address, Binghamton, N. Y., on every bottle.

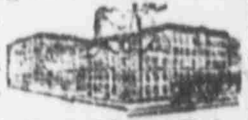

Home of Swamp-Root.

A Baby

Should be sunshine in the home, and will be if you give it White's Cream Vermifuge, the greatest worm medicine ever offered to suffering humanity. This remedy is becoming the permanent fixture of well regulated households. A mother, with children, can't get along without a bottle of White's Cream Vermifuge in the house. It is the purest and best medicine that money can buy. Sold by W. M. Johnson.

Death Calls Centenarian.

Atlanta, Feb. 28.—Lewis R. Powell, centenarian and more by three years, died Wednesday afternoon at the residence of his daughter, Mrs. Virginia Rogers. Mr. Powell was born 103 years ago in Morganton, Burke county, North [illegible] and came to Georgia during the building of the Western and Atlantic railroad, which he helped to construct.

For Diseases of the Skin.

Nearly all diseases of the skin such as eczema, tetter, salt rheum and barber's itch, are characterized by an intense itching and smarting, which often makes life a burden and disturbs sleep and rest. Quick relief may be had by applying Chamberlain's Salve. It allays the itching and smarting almost instantly. Many cases have been cured by its use. For sale by all druggists.

HONOR TO SPRING PARK.

This Famous Stock Farm Carried Off Many Prizes from State Fair.

As usual wherever and whenever a display of the fine cattle and stock from the Spring Park Stock Farm company is made, Manager N. A. Callison, who has just returned with his exhibit from the State Fair at Tampa, brought with him about fifty cash prizes and diplomas, and new glory is added to this deserving establishment, which is one of the largest of its kind in the South.

Of the prizes awarded Manager Callison, about thirty-seven were on Hereford cattle, the remainder on Jerseys and Berkshires.

Dr. Rolfs to Dade City.

From Saturday's Daily Sun:

Dr. P. H. Rolfs, director of the Experimental Station, left Friday for Dade City, where he went to address the Passadena Farmers' Institute. His address will be along general farming lines.

Financial Statement of Board of Public Instruction of Alachua County, Florida, for Month Ending February 4, 1908.

To Hon. S. H. Wienges, Clerk Circuit Court Alachua County, Florida.

SIR—In compliance with Section 2, Chapter 4332, Laws of Florida, we hereby file with you the following itemized statement of the moneys received and expended, and warrants issued during the month ending February 4th, 1908.

Treasurer's Report for January.

Common Fund.

Balance at last report	$ 95.57
Collector, taxes 1907	906.22
Collector, taxes 1906	111.44
Supt., No. 44	20.00
Collector, polls 1907	85.00
Collector, polls 1906	7.00
Total	$1,225.23
Less warrants cancelled	249.45
Balance	$975.78

Special District Fund.

Balance at last report	$1,043.68
Collector, taxes 1907	286.94
Collector, taxes 1906	32.19
Total	$1,362.81
Less warrants cancelled	1,105.87
Balance	$ 256.94

Common Fund Warrants Drawn—White Teachers.

Miss Lila Frasier, Arredondo No. 1, $35.53; Mrs. F. M. Treadwell, Fairbanks No. 5, $20.30; Miss Bertha Hodge, LaCrosse No. 8, $50.75; Miss Agnes King, LaCrosse No. 8, $40.60; Prof. A. J. Johnson, Jonesville No. 9, $81.20; Prof. Salter Blanton, Archer No. 10, $50.75; Miss Mary Berkstresser, Archer No. 10, $35.53; Miss Ada Philpot, Trenton No. 16, $50.75; Haydee Croxton, Trenton No. 16, $35.53; Prof. R. L. Hart, Island Grove No. 18, $76.13; Miss Bessie McRae, Island Grove No. 18, $40.60; Miss Lola Westphal, Island Grove No. 18, $35.53; Miss Lottie Teeter, Godwin No. 20, $40.75; Prof. J. N. Overhults, Hawthorn No. 2., $60.90; Miss Grace E. Miller, Hawthorn No. 21, $4.06; Miss Hattie Hawthorn, Hawthorn No. 21, $16.24; Miss Bellie Haycroft, Hawthorn No. 21, $20.30; Miss Eddie Reddick, Hawthorn No. 21, $30.45; Prof. W. H. Cassels, Alachua No. 23, $124.85; Miss Nellie B. Frink, Alachua No. 23, $50.75; Miss Mary G. Foster, No. 23, $40.60; Miss Ruth Burch, No. 23, $40.60; Miss Sarah Sneller, Santa Fe No. 25; $50.75; Prof. W. G. Hall, Pine Cottage No. 27, $35.53; Prof. S. A. Pinholster, Stroble No. 31, $45.14; Prof. J. K. Lee, Stroble No. 31, $6.09; Miss Grace B. Wolf, Stroble No. 31, $30.45; Miss Clara Thomas, Bloomsdale No. 32, $35.53; Miss Jessie Barrs, Cannon No. 35, $35.53; Prof. R. H. Montgomery, Orange Heights No. 38, $35.53; Miss May Hanler, Springhill No. 40, $35.53; Miss Maude Lewis, Cherry Sink No. 41, $50.75; Miss Taylor, Cherry Sink No. 41, $25.53; Miss Orrie Pratt, Orange Lane No. 44, $45.68; Miss Alice Strickland, Windsor No. 45, $30.45; Prof. E. L. Price, Hague No. 48, $45.68; Miss Marion L. Kerr, Campville No. 50, $35.53; Miss Hattie Mills, Paradise No. 52, $30.45; Miss M. A. McRae, Evinston No. 62, $25.53; Miss Henrietta Dyess, Bartram No. 63, $53.80; Miss Ava Thomas, Cleveland No. 65, $35.53; Miss Georgia Snow, Tacoma No. 69, $35.53; Prof. W. F. King, Wacahoota No. 71, $35.53; Miss Sallie J. Hayman, Rocky Point No. 76, $35.53; Miss May Morrow, Haynesworth No. 81, $30.45; Miss Snow, Bell No. 85, $50.75; Miss Ophelia Stokes, Bell No. 85, $35.53; Miss K. George, Rocky Hill No. 86, $35.53; Miss Myra E. Newsome, Haile No. 87, $30.45; Miss Hattie Hawthorn, Brown No. 89, $35.53; Mrs. E. C. Pearsons, Dutton No. 90, $40.75; Miss Rita Clark, Dutton No. 90, $35.53; Miss Lucretia St. Clair, Tyler No. 92, $35.53; Miss Bertha Terry, Tioga No. 98, $45.68; Miss Donia Ford, Cooter Pond No. 30, $35.53; Miss Annie Collins, Micanopy No. 15; $60.90; Miss Clara Smith, No. 15, $40.60; Miss Sophia Merry, No. 15, $40.60; Miss Sarah Taylor, Cool Springs No. 17, $40.60; Prof. M. L. Neal, Waldo No. 24, $101.50; Miss Elise V. Davis, No. 24, $40.60; Miss Agnes Zetrouer, No. 24, $40.60; Miss Primmie O'Berry, No. 24, $40.60; Miss Marie Mann, Newberry No. 73, $50.75; Miss Lula Vause, Newberry No. 73, $35.53; Prof. J. L. Jones, Rochelle No. 3, $60; Miss Alice Vause, Rochelle No. 3, $30.45; Miss Lois Mikell, Suwannee No. 19, $40.60; Miss Ella Fuqua, Lochloosa No. 29, $40.60; Prof. W. H. Main, High Springs No. 47, $71.05; Miss Elsie V. Smith, No. 47, $40.60; Miss Pearl Ware, No. 47, $40.60; Miss Emily McAuley, No. 47, $40.60; Miss Sophie Reinoehl, Roadfield No. 54, $35.53; Miss Irma Joyner, Grover No. 57, $30.45; Mrs. Lula Latimer, Stokes No. 64, $40.60; Prof. W. S. Cawthon, Gainesville No. 26, $152.25; Miss Gussie Miller, No. 26, $65.98; Miss Serena Shannon, No. 26, $58.37; Miss Ellen Wallace, No. 26, $53.27; Miss Anna DaCosta, No. 26, $45.68; Mrs. W. P. Coffey, No. 26, $45.68; Miss Edith Brant, No. 26, $45.68; Miss Bessie L. Carver, No. 26, $45.68; Miss Cylla Kennedy, No. 26, $45.68; Miss Julia Kennedy, No. 26, $45.68; Miss Florence Balis, No. 26, $45.68; Miss Mabel Sanches, No. 26, $45.68; Miss Alma Pearsons, Frankland No. 7, $40.60; Miss Sallie J. Holden, Louise No. 42, $35.53; Mrs. O. M. Tillman, Rolling Bluff No. 83, $35.53. Total, $3,982.89.

Negro Teachers.

J. B. Wilson, Waldo No. 2, $25.38; Frankie Parks, Waldo No. 2, $20.30; R. B. Sutton, Hawthorn No. 7, $25.38; Zelma M. Jones, Hawthorn No. 7, $20.30; F. E. A. Cherot, Archer No. 9, $25.38; J. B. Madison, LaCrosse No. 11, $25.38; Wm. Madison, Arredondo No. 18, $30.45; E. L. Madison, Arredondo No. 18, $20.30; J. C. Jones, Long Pond No. 20; $30.45; Earline Kairson, Orange Heights No. 23, $20.30; J. B. Wilson, Jerusalem No. 22, $25.38; Ethel Williams, Melrose No. 34, $20.30; Nellie Hughes, Grove Park No. 35, $25.38; Lizzie Dansey, Newberry No. 36, $25.38; S. B. Wilson, Rochelle No. 40, $25.38; J. L. Cook, Lochloosa No. 44, $20.30; Ella J. Richardson, Liberty Hill No. 6, $25.38; T. E. DeHose, Union Academy No. 1, $55.83; L. A. Artson No. 1, $40.60; Amy L. Davis, No. 1, $30.45; Mattie F. Days, No. 1, $30.45; C. E. Artson, No. 1, $30.45; E. P. Williams, No. 1, $30.45; Viola K. Hill No. 1, $30.45; Ida J. Williams, No. 1, $30.45; Ella J. Bowman, No. 1, $30.45; L. L. Murrell, No. 1, $30.45; Minnie C. DeHose, No. 1, $35.53. Total, $786.68.

Sundries.

L. M. Kelley, stenographer	$ 40.00
Gainesville Sun, pub. reports	4.00
Mrs. W. C. Jackson, interest on warrants 410 and 416, one year, five months 27 days	9.54
J. L. Kelley, salary	153.00
J. L. Kelley, incidentals	3.35
G. W. Livingston, Hickory Hill pump	12.00
R. B. Foster, treasurer's commissions	28.04
W. D. Dickinson, tax collector's commission	11.17
Total	$353.96

Recapitulation—Common Fund.

White teachers	$3,982.89
Negro Teachers	786.68
Sundries	353.96
Total	$5,124.53

SPECIAL DISTRICT WARRANTS.

Teacher's Supplements.

Miss Lila Fraser, Arredondo No. 1, $5; Prof. J. L. Jones, Rochelle No. 3, $15.23; Miss Alice Vause, Rochelle No. 3, $10.15; Mrs. F. M. Treadwell, Fairbanks S. D. No. 5, $20.; Miss Bertha Hodge, LaCrosse S. D. No. 6, $10.15; Prof. Salter Blanton, Archer S. D. No. 10, $23.45; Miss Mary Berkstresser, Archer S. D. No. 10, $10.15; Miss Annie Collins, Micanopy S. D. No. 15, $5.08; Miss Clara Smith, Micanopy S. D. No. 15, $5.08; Miss Lottie Teeter, Godwin S. D. No. 20, $10.15; Prof. J. N. Overhults, Hawthorn S. D. No. 21, $15.23; Miss Grace E. Miller, No. 21, 51 cents; Miss Hattie Hawthorn No. 21, $2.05; Miss Belle Haycroft, No. 21, $2.54; Miss Eddie Reddick, No. 21, $5.08; Miss Ella Fuqua, Lochloosa S. D. No. 29, $2; Prof. S. A. Pinholster, Stroble S. D. No. 31, $12.95; Prof. J. K. Lee, No. 31, $1.53; Miss Grace B. Wolf, No. 31, $10.15; Prof. R. H. Montgomery, Orange Heights S. D. No. 38, $10; Miss Sallie J. Holder, Louise S. D. No. 42, $10.15; Miss Emma L. Grace, Perseverance S. D. No. 43, $10; Miss Alice Strickland, Windsor No. 45, $10; Prof. E. L. Price, Hague S. D. No. 48, $25; Miss Marion L. Kerr, Campville S. D. No. 50, $20.30; Miss M. A. McRae, Evinston S. D. No. 26, $5.08; Miss Georgia Snow, Tacoma S. D. No. 69, $10.15; Miss Myra E. Newsome, Newberry S. D. No. 73, $5; Miss Marie E. Mann, No. 73, $25; Miss Lula Vause, No. 73, $15; Miss S. J. Hayman, Rocky Point S. D. No. 76, $15.23; Miss Mae Morrow, Haynesworth S. D. No. 81, $10; Miss Ethel V. Turner, Williford S. D. No. 88, $10. Total, $349.27.

Incidentals.

C. A. Williams, Gracy S. D. No. 11, repairs	$ 3.66
G. W. Miller, Trenton S. D.	17.00
The H. & B. Drew Co.	6.00
A. Flannagan & Co., desks, Island Grove S. D. No. 18	201.10
First. Nat'l. Bank, Hawthorn No. 21	69.80
Phoebe March, janitress, Gainesville S. D. No. 26	20.00
J. H. Vidal, supplies, No. 26	4.00
Gainesville Gas & Elec. Co.	4.30
J. H. Vidal, supplies, No. 26	.75
J. H. Jarvis, sanitation, No. 26	4.00
C. W. Sykes, Stroble No. 31	13.00
W. G. Chapman, Cherry Sink No. 41	11.45
John G. Dampier, Hague S. D. No. 48	16.00
Campville Brick Co., supplies, Campville S. D. No. 50	27.04
Total	$398.10

Recapitulation.

Supplements to Teachers' salaries	$349.27
Incidental expenses	398.10
Total	$747.47

R. D. WEEKS, Chm. B. P. I.
Attest: J. L. KELLEY, Sec. and Supt.

Alachua County Abstract Co.
(Incorporated)
Perry M. Colson, Pres.; J. W. Manning, Vice Pres.; R. R. Colson, Secy./Treas.
GAINESVILLE, FLA.

We do an exclusive Abstract business, with facilities for imparting Full information concerning the Title of any and all lands in Alachua county. All business transacted promptly.

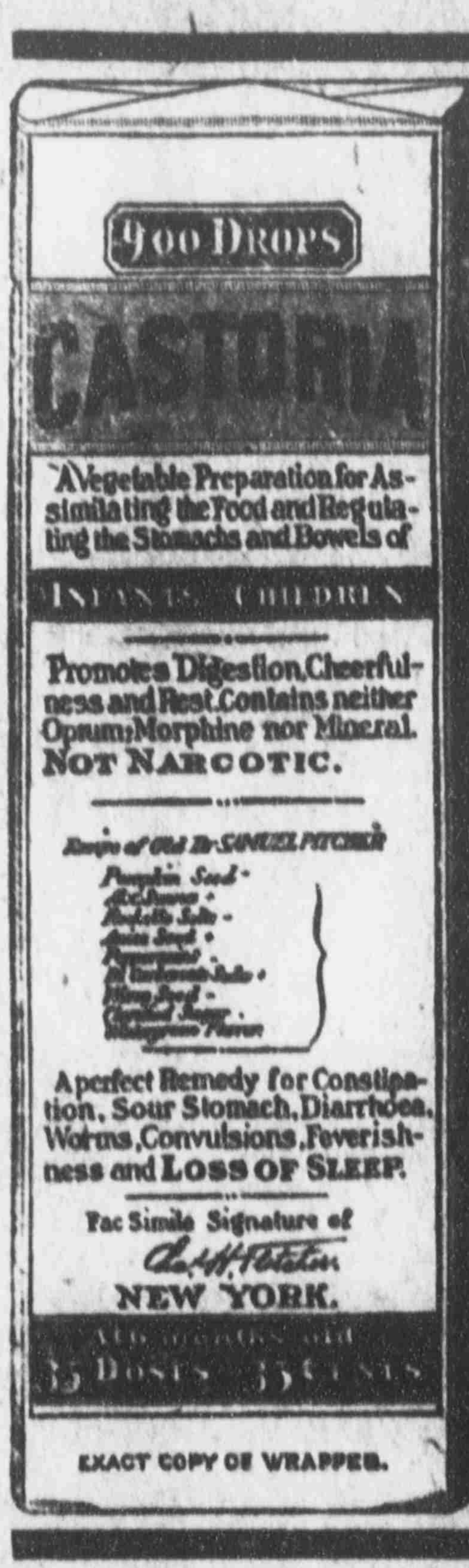
900 DROPS
CASTORIA
A Vegetable Preparation for Assimilating the Food and Regulating the Stomachs and Bowels of
INFANTS CHILDREN
Promotes Digestion, Cheerfulness and Rest. Contains neither Opium, Morphine nor Mineral. NOT NARCOTIC.
Recipe of Old Dr. SAMUEL PITCHER
Pumpkin Seed
A perfect Remedy for Constipation, Sour Stomach, Diarrhoea, Worms, Convulsions, Feverishness and LOSS OF SLEEP.
Fac Simile Signature of
NEW YORK.
35 DOSES 35 CENTS

EXACT COPY OF WRAPPER.

CASTORIA

For Infants and Children.

The Kind You Have Always Bought

Bears the Signature of Chas. H. Fletcher.

In Use For Over Thirty Years

CASTORIA

THE CENTAUR COMPANY, NEW YORK CITY.

NEWS OF CITY AND COUNTY CONDENSED

Matters of General Interest Gathered by Our Reporters.

PERSONAL AND SOCIAL ITEMS

What Has Happened and What Is Going to Happen Told In Short Paragraphs So That "He Who Runs May Read" It In The Sun.

From Friday's Daily Sun.

Blank warrants for justices of the peace for sale at this office.

Jesse I. Griffin of Jonesville was trading in the city yesterday.

Mrs. A. V. Sadler is at home again, after a pleasant visit to relatives in High Springs.

Dr. L. Montgomery and wife of Micanopy favored Gainesville with a visit yesterday.

W. F. Cellon of Arredondo was among those who spent yesterday in this city trading.

Mrs. J. B. McKeithen of Milligan spent yesterday in this city shopping, and as a guest of friends.

W. R. Stewart and F. O. Parker, two well-known citizens of Campville, were business visitors to Gainesville yesterday.

Mr. and Mrs. W. H. Hayes of Alachua were among those who favored the county metropolis with a visit yesterday.

J. B. Neel, agent for the Atlantic Coast Line at High Springs, is in the city, a guest of Mr. and Mrs. W. E. Dow.

J. H. Allison of Micanopy, a member of the firm of the Melton Lumber Company, was transacting business in this city yesterday.

B. F. Minton and L. M. McKinney of Orange Heights were in the city yesterday, and made The Sun an appreciated call. The latter is extensively engaged in the manufacture of lumber.

Mrs. Jesse E. Burtz and son, Jesse E., Jr., have returned from Tampa, where they have been for the past three weeks on a visit to relatives, J. E. Ender and family and Mrs. I. B. Burtz.

Mr. and Mrs. George Forman, who have returned to West Virginia to live, sold their comfortable home on Alachua avenue, East Gainesville, to Perry D. Prevatt, who is now occupying the same with his family.

Dr. H. C. Spencer, physician and surgeon, with offices in the Graham building, has a card in this issue to which attention of our readers is called. The Doctor's residence is at 509 North Evans street, East Gainesville.

The Baird Hardware Company makes some clever suggestions to the fellow who proposes to plant a garden this season. The suggestion comes in the line of garden tools, and is worthy the perusal and investigation of those who intend to plant.

Miss Ruby Richardson, of Nashville, Tenn., who has been here for the past two days as a guest of her aunts, Mesdames H. H. McCreary and G. S. Merchant, left for her home yesterday. Prior to her visit here she was on a visit to her father, W. E. Richardson, at Wade, for a few days.

Among those who spent part of yesterday in Gainesville was I. F. Lamb of Worthington Springs, owner of that famous hostelry, the Worthington Springs Hotel. It is understood that Mr. Lamb has recently purchased these celebrated springs, which are of high mineral quality, and proposes to thoroughly advertise the resort as both a summer and winter stopping place.

Mrs. G. W. Moyers, for many years a resident of this city, is here for a few days as a guest of Mrs. H. H. McCreary, and her numerous friends are delighted to welcome her again. She is en route from Douglass, Ga., where she has been with her daughter, Mrs. Turner Brewer, to Orlando, where she will remain for the next few weeks as a guest of her son, K. H. Moyers.

Daniel Graves, who recently purchased a lot and is erecting a neat cottage at 308 West Court street, has sold his home in North Gainesville to N. Boltin, of he Coca-Cola Bottling Works, and the latter, with his family, expect to occupy the same in a short time. This is one of the neatest properties in a community noted for pretty, well-kept homes, and Mr. Boltin and family will be welcomed as residents of that section of the city.

From Saturday's Daily Sun.

W. L. Smith was in the city from Archer yesterday.

Hamp Ward of Hawthorn was trading in the city yesterday.

J. R. Malphurs of LaCrosse was trading in the city yesterday.

Mrs. E. W. Millican of Waldo was shopping in the city yesterday.

John Ambrose has returned from a brief visit to his mother in Waldo.

Gus Waits of Hawthorn was among those who spent yesterday in this city.

M. B. Davis, the merchant of Hague, was transacting business in this city Thursday.

Burrell Wiggins, a farmer of Hague, was trading in the county metropolis yesterday.

Roy Mainea of Monteocha has returned to his home, after a brief visit to this city.

J. L. Hague was in the city trading yesterday. He made The Sun an agreeable call.

R. M. Martin of Hawthorn was among those who spent yesterday in the county capital.

R. C. Philpot of High Springs was among those who spent yesterday in this city on business

Mr. and Mrs. George H. Zetrouer of Rochelle spent the day with relatives in this city yesterday.

George Dyal, a progressive merchant of Monteocha, was transacting business in this city yesterday.

Mrs. B. M. Tison and son, W. E., of Providence, are in the city, guests of Mr. and Mrs. W. O. Tison.

Mr. and Mrs. S. G. Gay of Micanopy were in the city yesterday, dining with Mr. and Mrs. B. R. Colson.

Friends of Mrs. A. M. Cushman will regret to learn that she is quite ill at her home, East Gainesville.

Mr. and Mrs. L. M. McCormick have returned from a pleasant visit to relatives of the latter at Hawthorn.

C. W. Bauknight of Archer, one of the leading merchants of that progressive town, was a business visitor to Gainesville yesterday.

The stork visited the home of Mr. and Mrs. S. J. Sikes, East Gainesville, Thursday, leaving a fine girl. Friends extend congratulations.

Roll and S. T. Thomas of LaCrosse and W. F. Hines of Monteocha formed a trio of visitors to this city yesterday, who came on a trading expedition.

W. P. Boulware, C. C. Roundtree and Madison Hall, three well-known citizens of Orange Heights, were among those who spent yesterday in the county capital.

R. W. Long and C. W. Forster of Rocky Point were in the city yesterday. The latter was en route for Tampa, where he will spend a few days on business and pleasure combined.

J. A. Rosborough and son, Fritz, were in the city from Windsor yesterday. Fritz is suffering from blood poison in his right hand, but friends trust that he will be all right again in a short time.

DeWitt, the bright young son of Mr. and Mrs. W. C. Hague of Hague, is in the city on a brief visit to friends. DeWitt is one of the coming men of his section, as he is quite popular with everyone.

J. H. Dye of Micanopy was in the city yesterday on business. Mr. Dye is the clever representative of the Dixie Portrait Company, Chicago, with which concern he has been connected for several years.

Monroe Venable of Archer, John S. Fisher of Otter Creek, D. S. Graham of Rocky Point, L. G. Connell of Tyler, and A. E. Colson and son, Nelie, of Trenton, were among those who spent yesterday in this city.

Mrs. J. G. Harrold and two children, Miss Annie and little Martha, have gone to Pensacola, where for the next two weeks they will be guests of Mrs. Harrold's parents, Mr. and Mrs. T. E. Morey.

Mr. and Mrs. T. K. Godbey and daughter, Miss Ellen, and Mrs. D. Hicks, were in the city yesterday from Waldo. Mrs. Godbey and daughter were en route to Alachua, where they will visit relatives and friends.

Mr. and Mrs. M. W. Warren of St. Louis, Mo., have arrived in Waldo. Mrs. Warren is the daughter of Mrs. M. A. Edson, the sad death of whom occurred at Waldo Thursday, and came to accompany the remains to St. Louis.

Mrs. Laura Wimberly and daughters, Misses Annie and Jessie, have returned from Rocky Point, where on Thursday night they attended a surprise party to F. C. Crown, Jr. There were a large number present, and the evening passed in a most enjoyable manner.

Mrs. George Brumley entertained Miss Adkins and Miss Tilghman, of Salisbury, Md., and Miss Warren, of Lukens, Thursday, and in the evening of the same day they left for Lukens, accompanied by Mrs. Brumley and her sister, Miss Hayman. At Lukens they will be guests of Dr. and Mrs. L. C. Warren, who will tender them a house party.

Mr. and Mrs. J. B. Simonton of Micanopy favored Gainesville with a visit yesterday. Mr. Simonton, who is an extensive farmer and fruit grower, is now interesting himself in fine cattle, and has probably the largest herd of pure Jerseys in this section of the State. He has just had photographed a group of sixteen, which makes an excellent picture, and one which is admired by all who see it.

F. O. Paschall, formerly of Waldo but now from "most anywhere," was in the city Thursday. Mr. Paschall, who is a telegraph operator, was on a brief visit to his parents in Waldo. He spent several months in California, and left Friday for Richmond, Va., where he will probably remain for some time. Friends of Mr. Paschall in this city were glad to greet him again, and glad to learn that he is prospering.

From Sunday's Daily Sun.

MULES suitable for all purposes at Crawford & Davis'.

Turner Cox was in the city from LaCrosse yesterday.

J. A. J. Strickland of Hague was trading in the city yesterday.

Another car of Studebaker Wagons—all sizes—at Crawford & Davis'.

Labor contracts for sale at this office; 50c per dozen, or $2 per hundred.

THE BEST BARGAINS in horses and mules at Crawford & Davis'. Come quick.

Mr. and Mrs. J. M. Shaw of Alachua favored Gainesville with a visit yesterday.

Mr. and Mrs. Wade Thomas of Monteocha were among those who spent yesterday in this city.

Dolph Chamberlin of Kirkwood was crossing palms with his numerous Gainesville friends yesterday.

Chas. M. McKinney of Louise was transacting business and greeting friends in this city yesterday.

George Gleason and sons of Rocky Point were among those who spent yesterday in the county capital.

HORSES and MULES—We have just received a new lot. Call and see them before buying. Crawford & Davis.

J. A. Parrish, a well-known farmer of the Hague section, was among those who spent yesterday in this city.

E. H. Sammis has gone to Archer, where he will spend a day or two as the guest of Mr. and Mrs. W. H. Powell.

The Twice-a-Week Sun one year and The Farm Journal five years for $1.25. This offer is open to old as well as new subscribers.

Warranty and mortgage deeds, chattel mortgages and labor contracts for sale at this office. Price 50 cents per dozen, or $2 per hundred.

W. T. Lynch of Grove Park was transacting business in this city yesterday. Mr. Lynch is engaged in the manufacture of lumber at that point.

E. R. Harper of Kanapaha was in the city yesterday. Mr. Harper, who is a first-class sawyer, has accepted a position in the mill of T. J. Swearingen.

Misses Alice Thomas and Florence Sammis have returned from Archer, where they have been for the past few days on a pleasant visit to relatives and friends.

J. M. Cox, manager of the big Chesnut plantation at Alachua, was in the city yesterday. He brought a load of as fine sweet potatoes as have been seen in the market this year.

Invitations are out for the wedding of Miss Ida Redding of this city and Mr. James Dougherty of Jacksonville, which will occur at the First Methodist church in Gainesville at noon on March 11th.

Mrs. J. E. Henderson and son, Joseph, of Enterprise, Ala., who have been here for the past week or ten days as guests of the former's sister, Mrs. Chas. A. Faircloth, have returned to their home.

J. R. Feaster of Windsor, but who is now superintendent of roadwork in the Alachua district, was in the city yesterday. Mr. Feaster is a candidate for sheriff, and will make his announcement in a few days.

WILSON'S

This Week's Special

A SALE of BROWN GOODS

Brown is the best color of the season.
We have several shades to choose from.

Our new $1.10-yard Brown Voiles only	85c Yd
Our new $1.25-yard Brown Voiles only......	$1.05 Yd
Our new $1.40-yard Brown Voiles only......	$1.15 Yd
Our new $1.50-yard Brown Santoy only	$1.20 Yd
Our new $1.25-yard Brown Mohair only.....	$1.05 Yd
One piece Red Voile, special	65c Yd

Ladies' and Children's Coats

Just a few left, but they must go; so we offer any garment in stock at just HALF original price.

Ladies' Sweaters

We have too many to carry over; they range from $3.00 to $4.50; Choice $1.50
These Sweaters are just the thing for Spring service.
You will miss a bargain if you don't get one.

MRS. R. WILSON

G. F. Stafford of Hague was transacting business in this city yesterday. Mr. Stafford has just opened a mercantile business at Hague, and, inasmuch as he has many friends, will no doubt enjoy a fine trade.

Mr. and Mrs. Nelson Morrison, who have had rooms with Mrs. M. Baguley at 406 W. Orange street, left for North Adams, Mass., on Saturday. Their friends regret their departure and hope to have them here again next winter.

Among other candidates for sheriff The Sun is informed that W. C. Hague of Hague will be in the race. Mr. Hague is a man thoroughly competent to fill the position, and will no doubt make a good race. His announcement will appear in The Sun at the proper time.

Mr. and Mrs. A. A. McDaniel, who have been residing in this city for the past year, expect to leave in a day or two for Floral City, where Mr. McDaniel has secured a good position. He has been connected with the Gainesville Planing and Coffin Company here.

W. H. Tison is in the city, and his numerous friends are glad to see him. He has been in poor health for the past few months, and is enroute to his home in Ocala from the West, where he has been on that account. The Sun is glad to state that he has recovered his health.

W. R. Mills of Micanopy was in town yesterday and had his name added to The Sun's subscription list. Mr. Mills used to be a frequent visitor to Gainesville, but of late years he has become almost a stranger to his old friends, and they were naturally glad to see him here again.

The First National Bank has a change of advertisement in this issue to which the attention of our readers is called. This is one of the oldest and most reliable financial institutions in this section of the State, and one which is managed on a courteous but conservative basis.

M. J. Ward of Tacoma was among those who spent yesterday in this city. As was stated in The Sun of Friday, Mr. Ward had the misfortune to have one of his fine horses wounded by a stray bullet in Micanopy on Wednesday night, from the result of which the animal died.

In this issue of The Sun The G. W. Hyde Company tells our readers that they are now located in their new store, Hill building, where they have the best lighted, best arranged and most modernly equipped store of the kind in the State. There is everything to make you comfortable, and everything you want in the dry goods line at prices that are right. Call at the new store, make yourself at home, and do your shopping.

...WANTS...

WANTED—MALE HELP.

HUSTLING MEN WANTED—Distribute samples and circulars; no canvassing; steady. Globe Adv. & Dist. Ass'n., Chicago.

First National Bank

GAINESVILLE, FLORIDA

United States Depository

Capital Stock Paid in, $100,000 Surplus and Profits, $40,000

We shall be pleased to have your business, and solicit your patronage with the assurance of giving you prompt and satisfactory service.

Four Per Cent Interest Paid in Our Savings Department
Compounded Quarterly

Jas. M. Graham, Pres. G. W. Hyde, Vice-Pres. E. Baird, 2d Vice-Pres.
H. E. Taylor, Cashier. Lee Graham, Ass't Cashier.

Directors—Jas. M. Graham, G. W. Hyde, E. Baird, Lee Graham, W. W. Hampton, Perry M. Colson, H. C. Parker, F. J. Hammond, H. L. Dickson, C. D. Wood, H. E. Taylor.